NEWSPAPER DIVISION
STATE LIBRARY OF MASSACHUSETTS

EXTRA! EXTRA! EXTRA!

COMPLETE NEWS, MARKETS AND SPORTS

BOSTON EVENING AMERICAN
A HOME PAPER FOR PEOPLE WHO THINK

VOL. 24—No. 109 | Entered as second-class mail matter at Boston Mass. under the act of March 3, 1879—3 Winthrop Square | BOSTON, FRIDAY, JULY 29, 1927 | Enquirer Newspaper Publishing Co. Published Daily by Hearst | 2 CENTS | WITHIN 50 MILES OF BOSTON ELSEWHERE 3 CENTS

THE Peach

WARDEN PREPARES DEATH CHAIR FOR SACCO AND VANZETTI

Today

Du Pont Went Shopping Where Were the Nordics Ten Young Frenchmen The Sacred White Obi

—By Arthur Brisbane—

Copyright, 1927, by Star Company

MR. DU PONT, of Du Pont de Nemours Company, went shopping and casually reports that he bought for his company fourteen million dollars' worth of "big steel" stock. Du Pont de Nemours is the biggest owner of General Motors stock, and this Du Pont shopping tour has aroused great Wall Street excitement and speculation.

Some guess that a super-trust is to be based on a combination of General Motors and United States Steel, which would earn about four hundred million dollars net profits a year. That would be five per cent. on eight billions, and big business would be on its way to a record worth while.

Yesterday, United States Steel, just because Du Pont had been buying it, jumped to a new high price of $134.50. Considering that every holder of one hundred shares recently got forty shares of stock free, you will see that if you buy the right stuff in the United States and keep it, it will keep you, and you won't have to worry about anything, except your health.

The "Goodwood Cup" race, climax of England's fashionable season, was won yesterday by Dark Japan, owned by the Aga Khan. That gentleman receives a huge income from faithful Mohammedans and spends some of it on racing.

Royal Pom was second, owned by Sir Abe Bailey; and Glommen was third, owned by Sol Joel. Where were the proud Nordics? They also ran.

Ten earnest students, selected from leading French universities, arrived yesterday to study in America. They will really STUDY. Americans not familiar with earnest young Frenchmen have no conception of their seriousness and mental power.

Lord Bryce said to Ostrogorsky, the eminent Russian writer: "Learned men in France send to England young Frenchmen of most admirable intellectual earnestness, bringing letters of introductions to me, and I am obliged to admit with regret that we cannot send from England to France young men with that same earnestness."

Instead of studying in the United States, the ten young Frenchmen might teach us "how to study" if they had the time.

The Empress of Japan puts on her sacred girdle, an "obi" of beautiful white silk, twelve feet long, wrapped around the waist. Her majesty had, of course, sent the obi to the imperial shrine to be purified by prayer. This means that she expects a baby in a month. And a stork flew

Please Turn to Page 10, Column 7.

THE WEATHER

Showers tonight; Saturday fair and cooler.
High tide 12:05 a. m.; 12:14 p. m.
Sun rises 5:37; sets 8:09.
Light all vehicles at 8:39 p. m.

'Death Boat' Carried Rotten Life Belts, Probe Shows

Heat Refugees Lose Lives In Lake Disaster

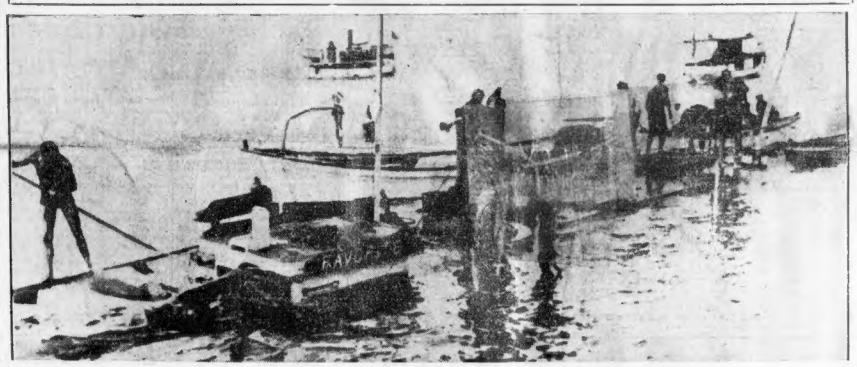

International Newsreel Photo sent over the A. T. & T. Co. wires

SEARCHING FOR VICTIMS AFTER CAPSIZED EXCURSION BOAT IS RAISED

Fleeing from torrid Chicago when the temperature reached 95, scores of passengers were thrown into a panic when a Lake Michigan squall hit the Favorite a mile off shore. Thrilling rescues were made, but many lost their lives. Twenty-eight perished in the disaster.

BOTH PRISONERS NEAR COLLAPSE FROM FOOD STRIKE, SAY OFFICIALS

The death house and the electric chair at State Prison were made ready today to receive Nicola Sacco and Bartolomeo Vanzetti while defense counsel made final pleas to Governor Fuller.

Bedding was placed in the death house cells and prison workmen started oiling the straps of the death chair and otherwise putting the equipment for electrocution in shape.

All visitors of the sight-seeing type were barred from the entire prison as is always done as the date of an execution nears.

Sacco and Vanzetti are both nearing collapse as a result of their hunger strike, according to prison officials.

One of Warden Hendry's chief assistants was in conference today with Dr. Joseph R. McLoughlin, State Prison physician, and Governor Fuller. At the request of Dr. Mc[illegible]Loughlin, Mrs. Rose Sacco begged her husband and Vanzetti to halt their hunger strike before the go

Please Turn to Page 7, Column 1

BLAME 28 LAKE DEATHS ON 'ROTTED LIFEBELTS'

Chicago, July 29.—The twenty-eight victims in the sinking of the excursion boat Favorite, which foundered off Lincoln Park in Lake Michigan here yesterday, were trapped like rats with no chance of saving their lives, it was indicated today by Coroner Oscar Wolff.

"Every one of the life belts on the boat bore government inspection stamps of approval dating back more than seventeen years," Wolff declared. "The ropes binding the cork together were rotten and fell apart. The buoyancy of the belts was incapable of supporting a human body."

Investigators learned, too, that the frail craft normally had a capacity of ten persons and a crew of three. But a special excursion permit

Please turn to Page 4, Column 1

HUMIDITY SIZZLES HUB AS MERCURY TOPS 92

High temperatures accompanied by abnormal humidity, combined to bring sultry, oppressive weather to Greater Boston today, but relief was promised in thunderstorms followed by a cool wave tonight.

The official thermometer on the Federal Building registered 92 degrees at 4 p. m., with humidity of 85 per cent., 20 per cent. above normal.

In the streets the macadam sizzled

Please Turn to Page 8, Column 6.

OFFICIAL TEMPERATURES

	Yesterday.	Today
1 a. m.	69	75
2 a. m.	68	74
3 a. m.	68	72
4 a. m.	67	72
5 a. m.	67	71
6 a. m.	67	70
7 a. m.	66	70
8 a. m.	68	71
9 a. m.	72	73
10 a. m.	78	77
11 a. m.	79	81
12 Noon	82	86
1 p. m.	84	88
2 p. m.	86	90
3 p. m.	87	91
4 p. m.	87	92

HOOD TIRES, $1 Down
W. H. C. Inner Tubes, 95c and up
WORLD RADIO CORP., 349 Washington St.

FAIR DEALING and BIG VALUE

THE FRIDAY SPECIAL
AUTOMOBILE, TIRE AND ACCESSORY SALE
STARTS TODAY
Several exceptional bargains are advertised in the
Boston American
Classified Ads
On the Next-to-the-Last Pages

Dies After He Takes Canoe

Buzzards Bay, July 29 (A.P.)—Willard Perry, No. 3 Stearn street, Cambridge, was drowned when a canoe he had taken without permission tipped over as he was paddling from Gray Gables shore to Bay State dredge No. 7, anchored in the Cape Cod Canal entrance channel off Hog Island.

A fellow employe on the dredge, who refused to accompany Perry, saw the canoe capsize about halfway to its destination.

Perry, he said, went down without a cry and did not reappear.

HELEN WILLS DEFEATS MISS JACOBS, 6-1, 6-2

Manchester-by-the-Sea, July 29.—Flashing with meteoric brilliance, Helen Wills, queen of the tennis world, stroked her way to a straight set victory over Helen Jacobs, 18-year-old tennis star, to win her second leg on the Essex County tennis trophy here today. The score was 6—1, 6—2.

Never did Miss Wills appear in better form. She started off in decisive fashion, stunning the first four

Please Turn to Page 11, Column 4.

RITCHIE SEES MENACE TO U. S. IN 'WHEELERISM'

Detroit, July 29 (I.N.S.).—Governor Albert C. Ritchie, State's rights champion and a potential Democratic candidate for the presidency, declared here today that "Wheelerism," as it is exemplified by Wayne B. Wheeler, generalissimo of the Anti-Saloon League, "is coming to be a real menace to the country."

The Governor expressed his opinion of Wheeler in a remarkable letter to the University of Michigan, in which he declined an invitation to debate the prohibition issue with Wheeler at the university open forum. The letter was written a week ago and only became public here today when newspapermen

Please Turn to Page 10, Column 6.

U. S. Treasury Balance

Washington, July 29—Today's balance, $160,561,044.

Bank Statement

Boston balance.....	$43,000,000
Boston clearance.....	87,000,000
New York balance.....	166,000,000
New York clearance...	1,048,000,000

LOCOMOTIVE OF DAWES' TRAIN GOES INTO DITCH

Memphis, Tenn., July 29 (A.P.)—One man was killed and two others seriously injured early today when the locomotive of a special train bearing Vice-President Charles G. Dawes and his party plunged through a trestle on the Yazoo & Mississippi Valley Railroad near Head, Miss.

The Vice-President was asleep in his berth and was not awakened by the accident, a telephone message from the scene of the wreck stated.

Mr. Dawes and C. H. Markham,

Please Turn to Page 8, Column 5.

HATCHET FOODS
many kinds only one quality
the best
The TWITCHELL-CHAMPLIN Co
Boston Portland

RICH RICHARD says—
The secret of wealth is to make money first and then make it last.
For more of Rich Richard's sayings, call or write for his "Almanack"
FRANKLIN Savings Bank
6 Park Sq., Boston
Interest Begins Aug. 1

STEEL SOLD AT 137 5-8

U. S. Steel sold on the N. Y. Stock Exchange at a record high of 137 5-8, up 3 3-8 from yesterday's close. The big steel issue sold early this year at a low of 111 7-8. After setting its record high, the stock eased in late trading today to 136 1-4.

RACE RESULTS AT EMPIRE

—Golden Gloss 18-5, Irene L. 3-5, Doctor Gred 4-5

TWO OVERCOME BY HEAT IN CAMBRIDGE

Mrs. Maud Pollock, 29, of Brookline street, Boston, collapsed from the heat in Harvard square today and was taken to a hospital. J. R. McCarthy of Cambridge was overcome and taken to the hospital.

At Fenway Park—Red Sox 0, Browns 0, end 3d

NORTHEASTERN UNIVERSITY
DAY COLLEGIATE SCHOOLS
School of Engineering
School of Business Administration
EVENING COLLEGIATE SCHOOLS
School of Law
School of Commerce and Finance
Above schools grant customary degrees. Write, call or phone for catalog.
316 Huntington Ave., Boston
Tel. B&G 8, Bay 4400. Boston Y. M. C. A.

92
At 4 P. M.

Baldau's SPECIAL FRANKFURTS
A FEAST OF FLAVOR

WIFE PLEADS WITH SACCO TO ABANDON HIS HUNGER STRIKE

OFFICIALS WARN OF DEATH

Continued from First Page.

thorities have to resort to forcible feeding to keep them alive.

Their condition is serious and they cannot live much longer without nourishment, Mrs. Sacco was told by the doctor.

Meeting Mrs. Sacco as she arrived at the prison with Gardner Jackson of the defense committee, Dr. McLaughlin drew her aside and implored her to do everything in her power to persuade the prisoners to eat.

After a long and earnest conversation, in which son inquired about methods of forced feeding in such emergencies, she used her powers of entreaty on both Sacco and Vanzetti, whom she met separately in the prison barber shop, the customary meeting place. A guard was present as usual.

Mrs. Sacco is ordinarily stoical because, as she has been accustomed to say to friends, she had "no tears left after seven years of waiting and fighting and false hope." But today she showed signs of strain for the first time in months and her visit to the prison was hours earlier than usual.

While she was on her way, the final pleas of the defense to Governor Fuller, for the lives of the condemned men, were made by Attorneys William G. Thompson and Herbert Ehrmann.

Atty. Thompson also presented the Governor a statement in Vanzetti's handwriting. The nature of this was not disclosed, but it was understood to be the completion of Vanzetti's argument, begun during his interview with the Governor at State Prison last Tuesday night.

Sacco was today on the thirteenth day of his self-imposed fast. Vanzetti began his fast at the same time as Sacco, on Sunday, July 17, but prison authorities declare he ate one meal last Sunday. Mrs. Sacco denied in her conversation today, with Dr. McLaughlin.

While she and Jackson went to the prison with the express purpose of questioning Dr. McLaughlin, they found him just as eager to see them, or rather to see Mrs. Sacco, for he insisted on talking to her alone.

A considerable part of their conversation was overheard by Jackson and newspapermen and she later related to her escort what the doctor had told her. Dr. McLaughlin and other officials have been reluctant to make public statements about the condition of the hunger strikers and most of the information in this respect has come through Mrs. Sacco and other visitors.

In the facts given Mrs. Sacco today, they made the first admission that Sacco and Vanzetti are nearing the end, if they persist in fasting.

Mrs. Sacco, because of the signs of weakness in her husband, did not take her little daughter, Ines, to the prison with her today. Her worst fears were confirmed when she learned that both Sacco and Vanzetti were extremely weak this morning when examined by the physician.

TO ESCAPE EXECUTION.

There is no doubt in the minds of officials that Sacco and Vanzetti have intended continue their hunger strike until after Governor Fuller makes his decision. This decision is expected next Monday.

In event of a pardon, they would eat. If doomed to die, they would choose to die by starvation and exhaustion.

What their attitude would be in case of a commutation to life imprisonment, even their friends and sympathizers would not guess, but it was thought possible, by some, that they would break their fast and hope for freedom by means of a parole.

"Our visit today was for the purpose of getting accurate and full information from the prison physician," said Jackson, while Mrs. Sacco was with her husband. "I am certain that something must be done. They are very weak and suffering acutely.

"A lot of new information has come to us recently about other phases of the case. We have learned that one of the prison officials is firm in his belief that Vanzetti is innocent, and probably Sacco, too.

"Vanzetti, in talking at length with this official, showed that he knew nothing about revolvers. For example, he could not understand how a bullet could be found in a murdered man and the cartridge case found elsewhere.

"Guards noticed that Vanzetti did not smoke. The fact is that he never smoked, although witnesses at the trial told of seeing him smoking. As for driving an automobile, as one witness described him, he doesn't know a thing about autos."

Mrs. Sacco was met by Mrs. Katherine B. Codman, wealthy sympathizer, as she was leaving the prison and rode away in her automobile.

The final conference and hearing before Governor Fuller at the State House today were behind closed doors.

The hearing began early, for the Governor arrived at the State House ahead of his aides and while scrubwomen were still at work. He seemed very grave.

Attorney Thompson, accompanied by Atty. Herbert Ehrmann, assistant defense counsel, arrived ten minutes later and there was a short secret conference between Governor Fuller and Thompson.

The arguments, which lasted for several hours, began shortly afterward, with Atty. Ehrmann, Atty. Joseph Wiggin, the Governor's personal counsel, and three male stenographers the only ones present besides Governor Fuller and Atty. Thompson.

At the finish of the hearing Governor Fuller planned to interview one or two more witnesses.

An appeal to a judge of the United State Supreme Court, in the event that Governor Fuller declines to intervene, loomed today as a possibility but nothing will be done in this respect, according to the defense committee, until the Governor's decision is made.

ALIBI WITNESSES' PLEA.

With Thompson speaking about nine-tenths of the time the two defence lawyers argued four hours before luncheon and returned to renew their efforts after taking only half an hour to eat and refresh themselves. Thompson refused to make any prediction as to the outcome.

Sacco-Vanzetti defence alibi witnesses today handed Governor Fuller a petition in which they demanded to be arrested as perjurers if he decides the two prisoners are guilty.

The petition was taken to the State House by Beltrando Brini, law student, who, as a boy of thirteen, was befriended and encouraged to study by Vanzetti.

Those who signed it were R. Albert Bosco, A. Dentemaro, Ph. D., Felice Guadagni, Enrico Bostoni, Mary Fortini, Carlo Balboni, Giovanni DeCarli, Augusta Nichol, Melvin L. Corl, Vincent L. Longhi, Augusta Malaguti, Faye Wager, Alfonsina Brini and Beltrando Brini. The petition reads as follows:

"We, the undersigned, alibi witnesses for Nicola Sacco and Bartolomeo Vanzetti, respectfully call Your Excellency's attention to the effect of your decision upon us.

"If you do not set Sacco and Vanzetti free you thereby accuse us of perjury. As perjurers we are subject to punishment under the laws of this Commonwealth.

"We ask you in the interests of truth and justice to arrest us and bring us to trial, charged with perjury, if you decide against Sacco and Vanzetti."

Governor Fuller today received a telegram from the widow of Alessandro Berardelli, one of the two men slain in the South Braintree holdup. She asked freedom for Sacco and Vanzetti, declaring she had always entertained doubt of their guilt.

EFFORTS TO DISPEL GLOOM ARE VAIN
Mrs. Nicola Sacco and her little daughter, Ines, leaving State's prison after vain efforts to cheer the husband and father, who, in his hunger strike, has become bereft of hope.
— Boston Evening American Staff Photo

THEIR LAST VIEW OF 'OUTSIDE'
This entrance was the last view of the outside world obtained by Nicola Sacco and Bartolomeo Vanzetti when they entered prison under sentence of death for murders in the Braintree holdup.

CASE IN HIS HANDS
Gov. Alvan T. Fuller, whose special commission, after an exhaustive study, has reported on the Sacco case. —Henry Hayden Pierce Photo.

AFTER VISIT TO SACCO
Condemned man's wife, bareheaded, with Mrs. Katherine B. Codman, one of the wealthy sympathizers in their cause, photographed leaving State Prison after plea to have him abandon food strike to avert death by starvation.

Investigation of the Sacco Case Costs State $5,000

It was estimated today that the investigation of the Sacco-Vanzetti case by the Governor and the special advisory board will cost the Commonwealth approximately $5,000.

A large part of this sum went toward paying transportation and loss of pay to witnesses.

Two Boston Boys Win American Trophies

At four Citizens' Military Training Camps in New England this afternoon large silver cups—the Boston Evening American trophy—were presented to four youths, two of them from Boston.

The cups were awarded in each of the four camps to the youth "who, by his demeanor in camp, the response to authority and ability to command, indicated that he possessed the highest qualities of citizenship."

These are the camps and winners:

Camp Devens—Henry O. Kelley, 18, of No. 17 Hartland street, Dorchester, Boston University student, sergeant 301st Infantry, Organized Reserves.

Fort Ethan Allan, Burlington, Vt.—Thomas Wilson Dunn, 19, of No. 221 Metropolitan avenue, Roslindale, attached to 8X Cavalry Troop.

Fort McKinley, Portland, Me.—Franklin F. Ferguson, 18, of No. 9 Deering street, Portland, attached to Company K, Infantry.

Fort Adams, Newport, R. I.—Russell T. Sharpe, 21, of No. 59 Division street, East Greenwich, R. I., Coast Artillery corps.

The awards were made at the respective camps by the following boards of army officers:

Camp Devens—Colonel William K. Naylor, commanding officer; Lieutenant-Colonel O. A. Pritchard, adjutant-general, O. R. C.; Major J. A. Stevens, 13th U. S. Infantry, and Captain A. D. Johnson, 13th U. S. Infantry.

Fort Ethan Allen—Major Ralph Talbot, Jr., 7th Field Artillery, U. S. A.; Major John F. Stevens, 3rd Cavalry, U. S. A.; Captain Gordon J. F. Heron, Cavalry, D. O. L.

Fort McKinley—Majors Martyn H. Shute, Lewis E. Geddier, Jr., retired, and Geoffrey P. Baldwin, 8th Infantry.

Fort Adams—Majors Hugo E. Pitz, Sydney S. Winslow and Adam E. Potts, all of the Coast Artillery.

The awards were made today at final reviews held at each camp.

Kelley, the winner at Camp Devens, was selected from 1,054 young men in training and, commenting upon the award, the judges said they agreed he was the outstanding student soldier in his ability to command.

Kelley does not come from a military family. His father is a house painter. The winner of the Boston Evening American trophy became interested in military affairs while attending Boston English High School. He was a captain of the English High Cadets.

He has already won several honors because of his ability in things military, having won a medal as the most efficient R. O. T. C. student in the freshman class at Boston University and medals as a rifle marksman and pistol shot, first class, at the C. M. T. C.

Young Kelley is one of the most modest young men who attended the C. M. T. C. here this season.

Upon recommendation of the company commander, Kelley jumped from first to third year work here. Although rated as a fourth-year student he has attended the C. M. T. C. only three seasons.

"I advise every young man who can do so to attend one of the Citizens' Military Training Camps," said the winner of the Boston Evening American trophy. "It will do every boy who attends much good.

Says Sacco, Vanzetti Are Misunderstood

When Attorney Thompson returned after luncheon he told reporters that he hoped to finish arguing this evening, but did not know whether he could. He said Governor Fuller was asking many questions.

His forenoon argument, Thompson explained, was devoted almost entirely to the alleged innocence of Sacco and Vanzetti, together with some attention to the claim that the trial was unfair.

"Sacco and Vanetti are in a pitiful condition over at the prison," he said. "Europeans—these men are Europeans—that explains a lot of things about this case. It is simply impossible for Americans to understand these two men without an understanding of their European turn of mind.

"Offhand I can think of only one analogy. Assume that President Lowell of Harvard was arrested and tried in Russia for some crime. How could the Russians possibly get his point of view. He would immediately be denounced as president of a capitalist college, a friend of capital, an enemy of the working class, and before his trial had progressed far bullets would be flying back of the courthouse."

Atty. Thompson refused to comment on the matter of making an appeal to the U. S. Supreme Court, if Governor Fuller's decision is unfavorable. Members of the defense committee said no definite plans had been made.

Buenos Aires, July 29 (A.P.)—Preparations are being made by the Federation of Regional Workers of Argentina, the strongest labor organization in the country, for a meeting Sunday to protest against the sentencing to death of Nicola Sacco and Bartolomeo Vanzetti by the Massachusetts Court.

Next day there will be another demonstration of sympathy for the condemned men.

Aiming to be a Perfect Soldier ~ *He Hits the Bullseye to Win* ~ *Handsome Boston American Trophy*

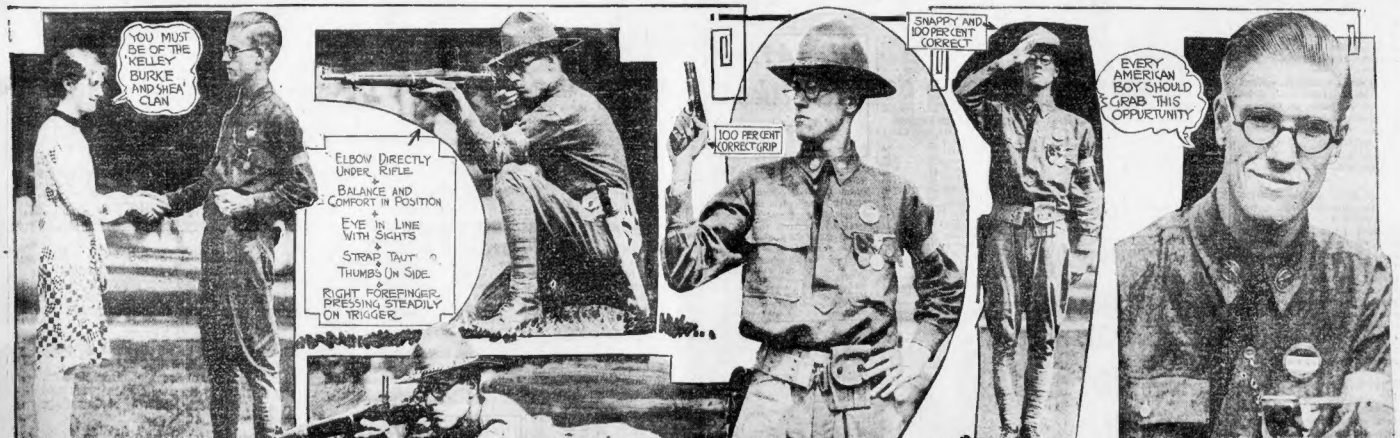
YOU MUST BE OF THE KELLEY BURKE AND SHEA CLAN
ELBOW DIRECTLY UNDER RIFLE
BALANCE AND COMFORT IN POSITION
EYE IN LINE WITH SIGHTS
STRAP TAUT
THUMBS UN SIDE
RIGHT FOREFINGER PRESSING STEADILY ON TRIGGER
100 PERCENT CORRECT GRIP
SNAPPY AND 100 PERCENT CORRECT
EVERY AMERICAN BOY SHOULD GRAB THIS OPPURTUNITY

TO THE BRAVE GO PRAISES OF THE FAIR
Miss Madeline Murphy of Ayre, "the only feminine regular at Camp Devens," congratulating Henry O. Kelley of Dorchester, the outstanding student soldier at the Citizens' Military Training Camp. —Boston Evening American Staff Photo

SOME OF THE REASONS WHY HE IS BEST
Note young Kelley's posture and demeanor on the rifle range. Even the Marines, experts at such things, could find no fault with this. Such soldiering won for him the Boston Evening American trophy, a silver cup.

PERFECTION HERE
His marksmanship with both rifle and pistol and his general deportment won him high praise.

A REAL SOLDIER
"Every inch a soldier" is the designation applied to the Dorchester youth, who at 18 has won.

SOLDERING NOT A FAMILY TRAIT
Close-up photo of young Kelley, who is a sophomore at Boston University and whose forebears have not taken to soldiering. However, he won a medal in his freshman year and has won medals for marksmanship.

BAUER ORDERS ARREST OF GIRLS IMMODESTLY CLAD

'ABDUCTED' GIRL AND FATHER

ABRAHAM LAHAM
Wealthy lace manufacturer, who charges the youth with whom his daughter eloped really abducted her. He pursued them through three States recently.

Eleanor Laham's father was only one of her family that appeared in court today when George Laham, young West Roxbury suitor of Eleanor (above), was to face a charge of abducting her to block her marriage to a cousin, that she has said her parents were trying to bring about. The case was continued to August 17.

Lynn Bars Transparent Suits on Beach

A letter ordering Police Chief Thomas M. Burckes to station officers along Lynn streets leading to the beaches and arrest girls wearing immodest bathing suits was sent to the chief by Mayor Bauer of Lynn today.

The Mayor said in his letter he spent yesterday at Lynn Beach and observed "hundreds of girls parading the beach and roads in suits that were as transparent as fly netting."

"The mothers are to blame if, in a few years, the girls wake up and find themselves on the human scrap heap," said the Mayor.

"I witnessed the most immodest review at Lynn Beach that I have ever seen before, or ever could imagine. It was the rawest appearing procession I have ever seen on the public streets and the Metropolitan Park commissioners are certainly derelict in their duty in permitting such immodesty at the beach."

Watertown Girl, 13, Jumps Off Trestle to Rescue Boy

Sittery Point, Me., July 29 (A.P.).—Thirteen-year-old Mary Steele of Watertown, Mass., jumped from a trestle thirteen feet above the waters of Locke's Cove and rescued Wilson Ford, ten, of this town, who had fallen from a boat.

Then she swam out again to the boat and rowed it to shore with another boy, who had been with Ford lad and who was unable to row.

The girl, who is visiting Mrs. A. S. Lamond, a relative, was sailing with two other girls across the trestle when she saw the boy go over the side of the boat.

Byrd's Brother Fears Perils of Flight to South Pole

Atlanta, Ga., July 29 (A.P.).—Governor Harry F. Byrd of Virginia is trying to induce Commander Richard E. Byrd to postpone his flight over the South Pole another year, "but he is determined to go ahead this Fall," the other of the famous naval aviator said here today.

"It is a venture so dangerous I don't believe many people comprehend its hazards," he said. "The South Pole is much colder than the North Pole, its atmosphere more rarified and it's much further from the base of supplies."

BOSTON EVENING AMERICAN
A NEWSPAPER FOR EVERY MEMBER OF EVERY HOME
BOSTON, FRIDAY, JULY 29, 1927

FOILING DEATH IN LAKE HORROR

(International Newsreel photo, transmitted by A. T. and T. Company)

RESCUED YOUTH ESCAPES TRAGIC END
Firemen using pulmotor to save life of boy dragged from waters of Lake Michigan, Chicago, when excursion ship Favorite was capsized in squall. Death toll is placed at 27.

'BOSTON BILLY' IN FRENZY

Sentenced to virtually more than a life term in prison, "Boston Billy" Williams as he left court in New York.

AKELY'S FIRST WIFE CUT OFF IN HIS WILL

New York July 29 (A.P.).—Carl E. Akely, big game hunter and explorer, left his entire estate of "under $10,000" to his widow, Mary L. Jobe Akely, herself a noted explorer, filing of his will for probate today revealed. Nothing was left the scientist's first wife, Mrs. Delia Akely, also an explorer and big game hunter, from whom he was divorced. Three brothers were not mentioned in the will.

The will, in Akley's handwriting on letterhead of the American Museum of Natural History, was executed in 1921 before he had married for the second time. The clause cutting off his first wife reads as follows:

"This will is made with full purpose and intent that none of my estate shall be taken or received by my wife, Delia Akely, who deserted me in 1918, after having received as a settlement and provision for the future all the property I then possessed."

The will named Martha Miller of Summerset, N. J., as sole legatee in case hes houlds urvive his second wife.

LAST CALL TO PAY TAXES ON BOSTON REAL ESTATE

City Collector George H. Johnson today issued a last call for payment of this year's real estate taxes, prior to the annual auction sale August 20 of the city's liens on all unpaid taxes.

He said only 1,500 parcels of land would be advertised for unpaid taxes, as against 9,000 last year. The city collector reports a saving to taxpayers of $25,000 in the cost of preparation and printing and overtime for clerks. The cost this year was $5,000 as compared to $32,000 last year.

'FATHER OF TRUSTS' WEDS

MARRIES DIVORCEE, 37
Charles R. Flint, 77-year-old multimillionaire, took Charlotte Reeves, pretty divorcee of Washington, as his bride in a ceremony attended by 60 friends at the First Presbyterian Church in New York, where this picture was taken.

LAY BURGLARY TO PATROLMAN HELD IN BAIL

Patrolman Joseph D. Parker of West Roxbury station, sentenced to three months on a larceny charge in Littleton, was held for the Grand Jury today in West Roxbury District Court on charges of breaking into a men's furnishing store on his beat and of receiving stolen goods.

His own captain, James V. Smith, asked that he be held on substantial bail and $5,000 was named on the break charge and $2,00 on that of receiving stolen goods.

Parker was arrested today at his home in Elgin street, West Roxbury, on two warrants by Sergeant Alfred Daniels. The arrest came after the finding in Parker's house of property alleged to have been stolen from the store in Centre street in Mtty, which Parker reported as having been robbed. In the lot were a Panama hat, arm bands, hosiery, ties and other furnishings.

Early this week Parker was arrested on a charge of larceny from a Littleton farmer. Property including a pair of trousers, was found in Parker's house. He was taken to Ayer, where, despite his plea of not guilty, he was sentenced to three months. He appealed.

He had been suspended by Captain Smith.

WIFE CALLS HIM "50 TIMES IN MORNING"; CHOKES HER

Stamford, Ct., July 29 (U.N.S.).—"My wife calls me 50 times every morning to get up and I get sore," Harold Hussy, 21, bridegroom of 11 months, said to the court here in explaining why he "slapped and choked" his bride, even while she was nursing their three-weeks-old baby. Hussy's case was continued.

HURT AS CAR TIPS OVER

SEDAN WRECKED ON BRIDGE
Agnes Mahan, 16, of No. 88 C street, South Boston, and Mary Kelly, 17, of No. 135 West Third street, South Boston, were two of four victims taken to Haymarket Relief Hospital when the auto in which they were riding overturned on Wellington Bridge.

Old Glory of the Skies Will Be Christened Sunday Before Admiring Throngs

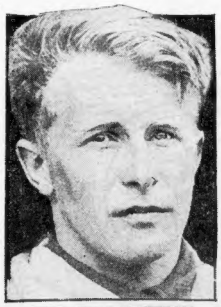

HE'LL TEST FAMOUS PLANE
Bernt Balchen, who accompanied Commander Byrd on his flight to Paris, is the pilot who will test out Old Glory.

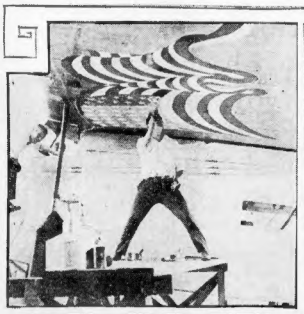

PAINTING THE STARS AND STRIPES
The wings of Old Glory, in which Bertaud and Hill will attempt the non-stop flight to Rome bear the Stars and Stripes of the United States.
—Photos by International Newsreel

TO ATTEND
Giacoma de Martino, Italian Ambassador to the United States, will participate.

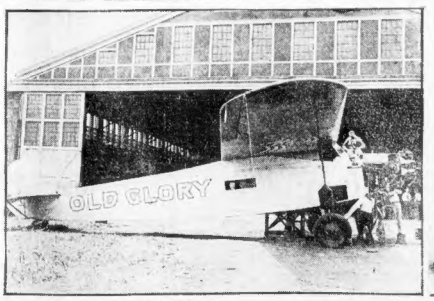

THE GRACEFUL QUEEN OF THE ROME FLIGHT
This is Old Glory, prepared for the flight to Rome sponsored by William Randolph Hearst. The great plane will be christened Sunday at Roosevelt Field, New York. Air Mail pilots will fly her on the Rome hop-off.

WILL SEE CHRISTENING
F. Trubee Davison, assistant secretary of war in charge of American aviation, who will attend the christening of Old Glory in his official capacity.

27 DIE AS SHIP'S BAND PLAYS 'I'M LOOKING FOR A 4-LEAF CLOVER'

Continued from First Page.

sued during the Summer months, authorized it to carry 158 passengers and a crew of ten.

Four bodies, Federal, State, county and city are probing the tragedy.

While these investigations into the horror, in which two Boston men played hero roles, are under way, four members of the boat's crew are under arrest. One of these is the captain of the ship.

Ten persons are still believed to be missing. Two bodies were recovered by divers today. These divers are still at work combing the waters in the vicinity of the disaster.

The disaster occurred during a sudden offshore squall that passed in a few seconds, leaving the lake as smooth as a mill pond.

The tragedy came almost twelve years to a day from the date of Chicago's greatest water disaster, the sinking of the steamer Eastland with a loss of 812 lives. The two resulted from the same cause—the rush of passengers to the port side of the ship.

Sixteen of the victims in this new disaster were children—ten boys and six girls—ten were women and one was a man.

Some seventy-five women and children and half a dozen men were thrown into the water when the vessel toppled over, but forty or more were saved, some in a thrilling rescue by Willis Hofnauer, millionaire yachtsman, who chanced to be cruising by in his large yacht when the storm broke.

While divers today searched the lake bottom near the scene for victims, derricks lifted the craft as flood lights were played on the tragic picture. The last six bodies were found as the ship came to the surface, eleven hours after the Favorite foundered.

As the vessel left Lincoln Park for the two mile run to the municipal pier, a two-piece negro orchestra—banjo and mandolin—strummed "I'm Looking for a Four-leaf Clover," children scampered along decks and their elders hung over the rails admiring the Chicago skyline.

Suddenly, when a mile out, a rain storm broke and with it came a gust of wind out of the northwest. As the captain, Arthur Olson, who has sailed the lake 13 years, sought to head his boat into the wind, the passengers rushed to the portside, away from the driving rain. The boat dipped sharply and as the lake water rushed over the decks, turned over.

MANY HEROIC RESCUES.

Children, candies and popcorn still clutched in their hands, fought to free themselves, but the weight of chairs and other encumbrances on deck held them under. Some were thrown free of the boat and many of these grabbed up belts and rafts as the steamer righted itself and sank until all but the roof of the upper superstructure was submerged.

The five members of the crew escaped and these, all experienced sailors, saved many from drowning by quick action.

The Favorite's two lifeboats also were unleashed and into these clambered a number of the survivors.

Word of the tragedy sped along the lake front, a popular resort for swimmers, and small boats put out to the rescue.

The first to reach the scene was Mr. Hofnauer's yacht, Hofnauer and his companions saved a number of persons.

Today the triple inquiry into the accident was ordered.

One was an inquest, the others investigations by Michael Hughes chief of police, and State's Attorney Robert M. Crowe. Olson and his crew were arrested shortly after the tragedy.

Out of the sudden disaster came acts of heroism and devotion.

CAPTAIN HEARTBROKEN.

Conn, at the wheel of the boat, leaped through a cabin window into the water, turning back to drag several of his passengers from the boat.

Pulling himself along the sides of the boat he also cut away preservers, tossing them to persons floundering near the steamer. His daughter, Katherine, 9, also assisted several children to gain rafts or boats.

"Daddy did the best he could," said little Katherine.

"I was standing on the deck when the storm blew up. I looked up and saw daddy at the wheel. He stood there spinning the wheel and shouting orders to his men. He tried his best to see the boat righted, but when the crowd ran to one side they turned it over."

Katherine said she saved herself by swimming around until she came across one of the life belts that someone had thrown overboard.

Leo Sobata, an army officer, whose hand was mangled, told of throwing four children into a boat. Sobata related his experience as his hand was being dressed.

"I got four kids and a woman. The boat was full of water and we couldn't get any more in. A girl starts sailing out with a straw hat. I was dizzy. When the Favorite went down she listed—" and he swooned.

Opal Helton, 18, of Hugo, Okla., visiting in Chicago, dragged two little girls through a window and held them afloat until a member of the crew pulled them into a life boat.

"It was terrible. I wish I had gone down with the boat," Olson murmured as he watched his steamer being raised. At that instant a lifeguard reached into the first aft deck and dragged out a small boy.

"It's horrible—horrible, I tell you," the boat's master shouted. "I did the best I could—I tell you, man, it was terrible, and I had only recently spent a lot of money improving the Favorite."

In Hero Role

Joseph A. O'Bryan, former South Boston man, who aided in rescue of 50 persons when steamer Favorite was upset

JURISTS ATTEND LOWELL SERVICES FOR ENRIGHT

Lowell, July 29 (A.P.).—Public officials and other citizens from every walk of life filled the Immaculate Conception Church today for funeral services for Judge Thomas J. Enright, fifteen years senior presiding justice of Lowell District Court.

Jurists present included Judge George L. Battis of the appelate division, New York; Judge Frederick Stone of Cambridge, president of the District Judges' Association, and Judge McDonald of Marlboro. The officiating clergyman was Rev. William J. Culburt of Westbrook, Me.

Survivors Tell Own Stories of Tragedy

Chicago, July 29 (A.P.).—Survivors of the Favorite tragedy still were overawed by the suddenness of the disastrous squall which struck the boat virtually without warning and gave the passengers no time for lifebelts, the lifeboats or the emergency rafts.

Members of the crew also blamed the suddenness of the storm for the disaster on the grounds it gave them no time to direct a systematic disposal of the life preservers.

The story told by small Katherine Olson, daughter of the ill-fated ship's captain, was typical of the tragedy.

She said the weather had been ideal when the boat started its trip and had given no indication that the afternoon would be different from any of the 100 others she had spent with her daddy.

But suddenly the clouds gathered and the storm broke, waves dashing high against the side of the ship. Lightning flashed and rain fell as though poured from buckets, the child said, sending all the passengers scurrying to the opposite side of the boat to avoid the storm.

"The boat began to tip," she said, "and the scores of other children began to cry. I was afraid, too. I saw one big wave dash against the boat and fall back. Then came another, but this time it splashed over the deck and drenched us all.

"I don't remember the rest very well. There was a lot of terrible howling and I remember falling into the lake and felt the bottom with my feet. I came up and paddled and paddled, managing to keep up until somebody picked me up."

RESCUES HIS WIFE

Charles T. Abernathy, another survivor whose two children perished, said that when the storm broke he made his wife and the two boys stay on the upper deck.

"We were drenched but I thought it would be safer up there than down with the crowd below. As the boat began to list I cut some life belts from their fastenings but in that instant she toppled over and swept us all out in the lake.

"I managed to grab my wife, but the two boys were washed away. I fastened one of the belts around her and we kept afloat until they picked us up."

Continued on Page 8.

Loft CANDY

Store Locations at
505 Washington St.
123 Summer St. at Church Green (Rear So. Station)
Also 309 Westminster St., Providence, R. I.

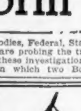

Delicious Sweets

Which will add to the Enjoyment of Auto Trip, Boat Ride, Picnic or Week-end at Home

Our Big Extra All Week Special!

Milk Chocolate Covered Fresh Fruits

Blackberries, Strawberries, Huckleberries, Pineapples, Cherries and many other luscious, fresh fruits, enshrined in rich Fondant Cream and covered with Milk Chocolate.
Regularly 79c
Full Pound **59c**

Milk Chocolate Covered Parlays

California Honey Nougat, rich Chocolate Caramel, Chopped Pecan Nuts in a delightful ensemble, covered with a thick cloak of Briarcliff Milk Chocolate.
Full Pound **$1.00**

The Big Three Package for 99c

For Friday and Saturday July 29th and 30th

Double Dipped Chocolates
A treat for candy lovers who like plenty of chocolate. **59c**
Elsewhere Pound **75c**
Loft Special Price **44c**

Chocolate Covered Peppermint Patties
Big, delicious disks of cooling, Mint flavored sugar Cream, Chocolate covered. **54c**
Elsewhere Pound **75c**
Loft Special Price **34c**

Assorted Chewing Kisses
Made from Open Kettle Louisiana Molasses, presented in pleasing flavors. **49c**
Elsewhere, Package **65c**
Loft Special Price, **29c**

A Real Treat Wherever and Whenever Served!

Loft Sunday Morning Coffee Ring
on Sale Fridays and Saturdays **50c**

THIRD FLOOR OLYMPIA FUR CO.—8 WINTER ST. THIRD FLOOR

PRE-SEASON SALE
OF ONE-OF-A-KIND, 1928 MODEL
FUR COATS

A galaxy of definitely superior fur coats of the very latest styles and in the furs that fashion has decreed for the coming season. Lustrous, deep, and superbly handsome pelts. Right now you can buy at astonishingly low prices. A small payment will hold your coat until Fall. *Our showing is positively the largest and finest in our entire history.* More than 1000 coats to choose from.

STARTING AT $85

WONDERFUL MODELS IN
RACCOON
CARACUL
SQUIRREL
MUSKRAT
HUDSON SEAL (Dyed Muskrat)
OPOSSUM
BROADTAIL
PRICED ACCORDING TO FURS

3 Year Guarantee with every Coat
FREE STORAGE
FREE REPAIRS

RACCOON As Illustrated $145
Glorious Dark Skins Tomboy Style

BUY NOW! PAY LATER
SMALL DEPOSIT HOLDS YOUR COAT FOR LATER DELIVERY

CARACUL As Illustrated $95
Gorgeous Shawl Collar Of Fox.

OPEN ALL DAY SATURDAY

Exclusive Models for STOUT WOMEN

OLYMPIA FUR CO.
3 RD. FLOOR 8 WINTER ST. THIRD FLOOR
TAKE ELEVATOR TO THIRD FLOOR

"I certainly agree with Nazimova"

Consuelo Flowerton is saying in her conversation with Frank De Weese as they rest between swims at Rockland Beach.

Photo by E. D. Carney

Nazimova, brilliant actress, *writes:*

"The Russian lady—ah, how she delights in the puff of a fragrant cigarette! As a Russian I have tried them all—the cigarettes of Cairo, Paris, London, Madrid—but here in my adopted country, America, I have found my favorite cigarette 'The Lucky Strike.' In addition to its lovely fragrance and wonderful flavor it has no bad effect upon my voice—so even when I go abroad I carry with me my little trunk of Luckies—and enjoy a puff from America."

Nazimova

You, too, will find that Lucky Strikes are mild and mellow—the finest cigarettes you ever smoked, made of the finest Turkish and domestic tobaccos, properly aged and blended with great skill, *and* there is an extra process—"It's toasted"—no harshness, not a bit of bite.

"It's toasted"

No Throat Irritation - No Cough.

Ship Victims

Chicago, July 29 (A.P.)—Following is the Favorite casualty list:

Mrs. Sarah Reznick, 24.
Bernard Reznick, 5.
Albert Reznick, 2.
Mrs. Clara Young, 34.
Ruth Young, 5.
Margaret Murray, 8.
George Murray, 3.
Charles Abernathy, 3.
Robert Abernathy, 4.
Mrs. Fannie Hendricks, 38, Sterling, Ill.
Mary Jeanette Hendricks, 8, Sterling, Ill.
Mrs. Olga Koutnek, 38.
Harry Koutnek, 7.
Nathan Poznansky, 45.
Tessie Poznansky, 8.
Robert Erickson, 6.
Eileen Schlauder, 5.
Mrs. May Keyes Fenlon, 46.
Vincent Fenlon, 14.
Mrs. Babel Parenti, 23.
Anthony Parenti, 8 months.
Celia Polen, 38.
Mrs. Amanda Hernett.
Mrs. Pearl Carpenter, 35.
Mrs. Fanny Holmes, 40.
One unidentified girl, about 8.
One unidentified boy, 8.

DOZEN SALOONS BURN IN $500,000 TIA JUANA FIRE

San Diego, Cal., July 29 (I.N.S.)—Tia Juana, picturesque resort across the international boundary, was visited by a devastating fire today when a block in the centre of the business section, including a dozen saloons, cafes and dance halls, burned with $500,000 loss.

The fire is believed to have been started by a cigarette thrown into a pile of debris behind the San Diego Cafe. It was controlled after three hours by American firemen from Chula Vista, Cal.

HUB MEN HELP SAVE 50 IN LAKE HORROR

By two South Boston men were played principal hero roles in the excursion steamship disaster on Lake Michigan, near Chicago, according to dispatches today.

Joseph Aloysius O'Bryan, formerly of No. 9 Telegraph street and a member of the old City Council, and William Hofnauer, who conducted a wool waste business in the Hub, aided in saving fifty lives when the steamer tipped and then sank.

O'Bryan is a brother of the Rev. D. Edward O'Bryan, curate at St. Patrick's Church, Roxbury. Another brother and two sisters live at No. 195 East Cottage street, Dorchester.

Hofnauer, only son of Mr. and Mrs. Louis Hofnauer of No. 423 East Seventh street, South Boston, was the hero of a gasoline explosion that destroyed The Scout, his $50,000 yacht, four year ago. Four members of the crew were rescued from below by Hofnaur himself. He and O'Bryan have been "pals" and co-workers since school days.

According to Hofnauer's parents, the yacht Doris used in the Chicago rescue work, is named after his only child, his inseparable companion.

Until 15 years ago, Hofnauer and O'Bryan lived in Boston where O'Bryan acted as secretary to Hofnauer, who amassed wealth in the wool waste industry.

SPEED TO THE RESCUE.

The firm was moved to Chicago and since that time both men have been living there. It was on Hofnauer's yacht that the two men were cruising the lake, with John E. Coath, president of the Chicago School Board, when they saw the steamship Favorite list over and go down.

"We were going to Wilmette, a suburb of Chicago," said the three men in describing their part in the rescues.

"When we had gotten about 1,000 feet from shore, a terrific squall struck us. It was like a cyclone and it ripped and tore about us.

"We thought we were goners. Suddenly the wind let down and through a thin, whipping veil of rain and mist we could make out women and children struggling in the water.

"There was screaming, shrieking and horrible crying and wailing carried on the wet wind, which was so strong that our boat was forced backwards, although we had been processing at the rate of 17 knots an hour.

LEAP TO SINKING SHIP.

"Captain Chris Carlson grabbed the wheel. We threw jumped to the top deck of the Favorite and shouted at the women and children in an attempt to calm them somewhat and restore a semblance of order. Finally they did calm.

"Then, for forty-five minutes, we stood on the tilted, washing deck and lowered passengers down from the boat to the yacht, relaying them until it seemed our arms would never hold out, but would drop off. But we took all who were still on board.

"We then went around in the water and picked up half a dozen who were swimming or clinging to wood or lifebelts.

"After we had them all in so far as we could see, we started for the landing. One baby died on the way in from exhaustion and exposure."

Looking for the right job at the right salary? Boston American Classified Ads are the market place for good men in search of real opportunities. Classification 28.

Rescues Scores

FIRST WITH AID

William Hofnauser, former South Boston man, who aided in rescue of Lake Michigan ship disaster victims. Below is shown his daughter Doris. The rescues were made from Hofnauser's yacht, named after the girl.

"Prophetess" Jailed

Los Angeles, Cal., July 29 (A.P.)—Mrs. Margaret Rowan, self-styled "prophetess of doom," today was sentenced to serve one to ten years in prison for an attempt to murder Dr. Burt E. Fullmer, leader of a faction which withdrew from Mrs. Rowan's church.

SAVES DROWNING BOY WHEN CHILDREN SCREAM

Screams of children coming from Lynn harbor at Broad and Commercial streets today brought Edward Goetz of Boston on the jump from his automobile and just in time to plunge into the water and save eight-year-old Ernest Doucette of Lowell Street court from drowning.

740 Washington St.—KANE'S—740 Washington St.

SPECIAL! Friday AND Saturday ONLY

THIS JACQUARD 12 Pc. LIVINGROOM $98

$2 A WEEK

ALL THESE INCLUDED

Save $120 on This AUGUST SALE Sensation!

12 Pcs.—Everything You Need Included

It May Be for Years and It May Be Forever—Before You See Such Value Again!

A TWO-DAY Special that beats anything of the kind ever offered before. It's your big chance to buy a wonderful living room at unheard-of, unequalled savings! Think what you get—a 12-Piece JACQUARD OUTFIT—high-grade enough to grace the palace of a queen—low-priced enough so you need be without fine furniture no longer! It shows how KANE'S big buying power saves you money. It is the high value mark of all AUGUST SALES!

EVERYTHING that makes fine furniture you find in this suite. See how large and deep every piece is! The most magnificent workmanship, richest JACQUARD coverings, and KANE'S famous cradle spring construction create an outfit of luxury beyond compare! Read carefully the entire grouping—at the left! Then come today or tomorrow for the biggest bargain of your life!

Here's What You Get

Wing Chair — Davenport
Arm Chair in Gorgeous JACQUARD
Bridge Lamp — Shade — End Table
Davenport Table — Mantel Clock
Aquarium — Table Lamp — 2 Pictures

Until Saturday Night—All 12 Pieces—$98

Open Sat. to 9 P.M.

Double Day Bed with Mattresses
CRETONNE-covered lounge by day, restful double-bed at night. Complete with two deep mattresses. AUGUST SALE PRICE $14.95 $1 Week

Mail Orders Quickly Filled
Free Delivery — Free Storage — Free R.R. Fares to Out-of-Town Customers.

Fibre Chair $5.45 Easy Terms

Come Friday or Saturday

No Mail Orders

Sturdy, luxurious chair, with thick CRETONNE-covered seat and back cushions—Made of fibre stained WALNUT.

Biggest Bedroom Value Ever Offered—

18-Pc. WALNUT Bedroom

$129 ONLY $2 A WEEK

Because we are determined to give simply overpowering values, you can buy this delightful bedroom outfit for only $129. The extras alone are worth nearly the low price we ask. Yet you get the magnificent suite shown above as well—all made with WALNUT veneer and Gumwood surfaces—mirrors are large and all drawers deep and easy-sliding. A big opportunity for value-seeking shoppers! All 18 Pieces at the AUGUST SALE Price of only—

You Receive All of These—
FULL-LENGTH VANITY
WARDROBE
DRESSER
BOW-END BED
CEDAR CHEST
Bench — Bed Light
Spring — Mattress
2 Pillows — 2 Pictures
2 Boudoir Lamps
Boudoir Chair — 2 Rugs

GUARANTEED LOWEST PRICES—CASH OR CREDIT

KANE'S

740 WASHINGTON ST.

ONE OF AMERICA'S GREATEST CHAINS OF FURNITURE STORES

RAYMOND'S

SECOND FLOOR BUT NO SECONDS

Friday, Saturday and Saturday Nite

More Good, All-Wool Bathing Suits 1.95

Strong, Durable Suits in plain colors and fancy stripes.

Sizes 36 to 46

SECOND FLOOR

More Summer Dresses, 5.95

Wash Silks, Georgettes, Prints, Street Dresses, Dressy Styles. Large Assortment to choose from.

Sizes 16 to 44

SECOND FLOOR

Novelty Knicker Suits 2.95

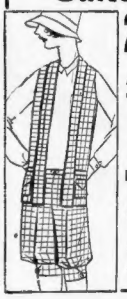

Most Attractive models in suits that fit.

Pure Linen Knicker Suits $3.65

Sizes 16 to 42

SECOND FLOOR

Better Blazers 4.95

Attractive color combinations. Well Made, Blue, Red, Brown, Orange, Combinations.

Sizes 16 to 38

Natural Retail Price, $8.95

SECOND FLOOR

More Linen Knickers, 1.55

White Natural Grey

No Seconds

All fresh, clean and new

SECOND FLOOR

MORE BETTER Sport Skirts 2.95

Botany Flound and other materials. Plenty of White. All first quality.

Sizes 27 to 34

Natural Retail Price, $4.95

SECOND FLOOR

Come in Your Car

Always something to see—

New and improved gas appliances — from toasters, grills and waffle irons up to water heaters, kitchen ranges and furnaces for house heating by "pipe line".

Remember our new location

Convenient parking space if you drive

100 Arlington Street

(Cor. Stuart Street and Columbus Avenue)

Tel. Hubbard 7600

Boston Consolidated Gas Company

Milkman Spots Burglars

Pawtucket, R. I., July 29 (A.P.)—A milkman delivering goods at Havey's Drug Store early today surprised five burglars who had broken into the store. They escaped in an automobile, taking goods worth $800. Other articles with a total value of about $2,000 left behind.

Charles Hayes Dead

Manchester, N. H., July 29 (A.P.)—Former Mayor Charles Hayes of this city, one of the State's most prominent Masons and a real estate dealer for forty-five years, died at his home early today. Death followed an attack of pleurisy suffered last Friday.

46th ANNUAL SUMMER SALE

Right, No. 6828—black patent leather pump with Colonial buckle. Also in black and tan calf, at $9.85. Reduced from $14.

Left, No. 7028—black patent leather opera pump, Spanish heel. Also in black calf, at $9.85. A $14 value.

Right, No. 6928—one-strap pump in patent leather and black or tan calf, at $9.85. Marked from $14.

THE SALE offers exceptional values in chiffon-lisle, silk-chiffon, and service silk hosiery. For quick clearance, prices are 50c. to $2.10 on styles which sold as high as $4. All desired colors in broken sizes. A good supply of chiffon-lisle at $1.10.

47 TEMPLE PLACE — THAYER McNEIL COMPANY — 414 BOYLSTON STREET

"That's the Brand"

The Finest Quality and more of it In the Big 3lb. Can

The Final Choice of Millions

Hop Flavor or Plain At Your Dealer

For Sale at All First National Stores, Inc., E. E. Gray Company Stores
Wholesale Distributor M. COVITZ & SON 92 Fulton St. Tel. Richmond 2854
Webster Thomas Co., 217 State St. F. M. Bill Co., Lowell, Mass.

BETTY ALDEN'S SOCIETY COMMENT

Stillington Players to Produce Play by Mrs. Whitman Next Month

HAVING ACHIEVED AN INSTANTANEOUS dramatic success with "The Intimate Strangers" and made themselves the theatrical darlings of the North Shore, the Stillington Players entrench themselves strongly within the hearts of the Smart Set by next producing a play from the pen of Mrs. Hendricks Hallet Whitman. This clever young matron has written a comedy which she calls "Fool's Paradise," and the clever Stillington players put it on some time in August.

IF THEY PUT ON SUCH A TOP NOTCH performance with Mrs. Whitman's play as they are doing this week with Booth Tarkington's bright comedy of the Strangers, their fame will spread far outside the North Shore's confines. Audiences of the Smartest flock each evening to the Leslie Buswell playhouse atop a Gloucester hill. They see Mr. Buswell and his associates of the players put on a sparkling comedy with aplomb and finish that delights the eyes and ears of every spectator.

THE AUDIENCE LAST EVENING LAUGHED and applauded throughout the entire performance. Mrs. Whitman was there, of course, as business manager for the Stillington Players and as author and playwright. This handsome young woman (the former Adelaide Chatfield Taylor of Chicago), finds herself extremely busy. For last evening's show she was hostess to a number of the younger set, the boys and girls not yet officially in the social swim. And, as she was much of the time "back stage," her frock was not the formal evening creation but a sports affair of rose silk.

MISS BETTY MOULTON, DAUGHTER OF THE John Moultons, and one of the popular girls who came out last Winter, headed the usher squad recruited from the sub-deb set. Miss Polly Defries, daughter of Mrs. Thaddeus Defries, was one of the white frocked set that showed people to their places. So was Miss Phyllis Ellsworth, just recently back from Paris and the wedding there of her sister, the former Helen Ellsworth, and Alexander Shaw.

THE YOUTHFUL SHAWS ARE lingering abroad on their honeymoon, and are just at the moment in London, being gloriously entertained. Their homecoming is quite indefinite. Paul Shaw (brother of Alexander Shaw) was in the Stillington audience last evening. Others of the younger set included Miss Katharine Winthrop, Miss Anne Dick and Miss Kitty Burrage. Miss Evelyn Cummings, debutante of two Winters ago, was there with her mother, Mrs. Charles K. Cummings. Mrs. Theodore Frothingham, Jr., Mrs. William DeFord Beal, Mrs. John L. Thorndike, the Misses Abbie and Belle Hunt, Mrs. Harriet Fearing, these are but a few of the regulars who are so enthusiastic about Stillington and its dramatics, its musicales and its operas.

ON WEDNESDAY EVENING Mrs. Neil Rantoul had a party for "The Intimate Strangers." Mrs. Quincy Bent of Annisquam brought her friends to the number of seven or so. Mr. and Mrs. M. Graeme Haughton were also in the Wednesday audience. On the opening night, Tuesday, Mrs. Richard Ely Danielson brought a group of friends. The George Snell Mandells entertained. So did the Charles R. Codmans and the Sears B. Condits.

ON WEDNESDAY EVENING after having distinguished himself as the leading man of the Strangers, Mr. Buswell was host to more than a dozen guests at Del Monte's, that popular dance rendezvous. Mr. Buswell has gathered about him an extremely clever company. To name the individuals who made hits would be to name the entire cast with, of course, a major share of the applause going to that charming young woman, Mrs. Fitz William Sargent of Philadelphia, a newcomer, and a most welcome one, to North Shore dramatics as served up at Stillington.

Betty Alden

MRS. H. HALLET WHITMAN
The popular business manager of the Stillington Players has written a comedy which the players will produce next month.

DUCE, 44, ITALY PRAYS FOR HIM

Rome, July 29 (A.P.)—Thousands of telegrams, letters and other messages of congratulation poured in upon the home of Premier Mussolini at his birthplace, Forli, on the occasion of his 44th birthday today.

The press unanimously voices a prayer that the Premier will be spared to the nation for many years.

(A dispatch from Cesena, near Forli yesterday said that Premier Mussolini had gone there to await the happy event of an addition to his family. He has three children now, but, like the late Theodore Roosevelt, is an advocate of large families and said that he hoped that there would be still more children in his home.)

BARONESS LUDWIG KNOOP RETURNS TO HUB SUNDAY

After an absence of eighteen years, Baroness Ludwig Knoop, formerly Emily Sargent of Back Bay and Magnolia society, is due to return on the Cunard liner Laconia when the vessel docks at East Boston Sunday afternoon. With her two daughters the Misses Adele and Marlow, she will be met at the pier by Mrs. Ellerton P. Whitney of Brush Hill road Milton, a sister, and Joseph Sargent Hubbard, her brother.

Among others returning on the Laconia are Hugh Bancroft, publisher of the News Bureau; Dr. Harvey Cushing and Lars Anderson.

MONT BLANC TO BE MONT MUSSOLINI

Rome, July 29 (A.P.)—Mont Blanc, highest peak of the Alps, is to be renamed Mont Benito Mussolini in honor of the Fascist Premier.

This was announced today with plans for the inauguration on the mountain of the first of a series of Alpine camps for training thousands of youthful Black Shirts of the Fascist University. The renaming of the mountain will take place August 12th.

CONSTANCE TALMADGE HATES HER DARK TRESSES

New York, July 29 (A.P.)—Constance Talmadge is a brunette but not for long. Her dark tresses are so distasteful that she hid them under a big hat while her picture was being taken, remarking: "I won't take off my hat till I'm blonde again."

ARTHUR E. DORR DIVISION
FIRST NATIONAL STORES, INC.
Remember Price Never Tells the Whole Story

HAMS
DORACO—The Best Sold. Great Hot or Cold SMALL YOUNG PIG All Very Lean. Whole or Half. 30c lb

FACE RUMP 28c — Lean Tender Heel Very Economical
RIB ROAST First Cut 38c Second Cut 28c — Strictly Corned Beef
Chuck Roast 30c — Ideal for Pot Roast Contains No Bone

SIRLOIN ROAST 50c lb
Doraco Quality, Known Everywhere as the Best Sold. Boneless, Lean, with Delicious Flavor

Lamb Fores 20c — 1927 Lamb Boned If Desired
FOWL 38c — Choice Fresh Milkfed Four to Five Pounds
Smoked Shoulders 20c — Small, Just Smoked Never Too Fat

LAMB LEGS 38c lb
Fresh Young Native Lamb. Your Choice in Weight. Whole or Half

CORNED BEEF
Fine Heavy Beef. Every Pound Cured Special This Is One Reason Why Dorr's Markets are Famous

MIDDLE RIBS 20c — Surely Very Reasonable
BRISKET 32c — All Choice Cuts
LEAN ENDS 25c — Professed by Many

BACON 28c lb
Doraco. Another Famous Product. Always Lean, the Equal of Any Bacon Sold

HADDOCK 8c — Just Out of Water
COD STEAK 15c — White, Freshly Sliced
MACKEREL 9c — Season's Very Best

SWORDFISH 32c lb
Neat, Fresh Native, From the Waters of Block Island. In Slices

FIRST NATIONAL STORES INC.
WHERE NEW ENGLAND BUYS ITS FOODS —

FILM SALARIES WON'T BE CUT

Los Angeles, July 29 (A.P.)—Producer members of the academy on motion picture arts and science formally assured their employes of the definite abandonment of the 10 per cent. salary cut, which was announced several weeks ago and then held in abeyance at the request of the academy, pending efforts to reduce production costs.

The producers' pledge to discard definitely their plan to reduce costs by cutting salaries was made in behalf of his fellow-producers by Cecil B. De Mille, on condition that the academy adopt and approve the findings of the producers' branch of that organization relative to methods of achieving economy and greater efficiency in the industry.

BIDDLE WEDDING WAS "NO SURPRISE," SAYS HER MA

Kennebunkport, Me., July 29 (A.P.)—The marriage at Portsmouth, N. H., Tuesday, of Craig Biddle, Jr., of Philadelphia and Miss Alice J. Thompson of Albany, N. Y., was no surprise to anyone in Kennebunkport, Mrs. James McNaughton Thompson, the bride's mother, said today at her Summer residence here. Mrs. Thompson said she knew about the plans of the young couple and that while their marriage may have been unexpected in Philadelphia, as reported, it was no "news" to friends here. The couple are on a motor trip through Maine.

HOLD TWO CHARGED WITH MURDER OF O'HIGGINS

London, July 29 (A.P.)—An Exchange telegraph dispatch from Dublin says it was learned today that two men were taken before the Dublin District Court last night charged with the murder of Vice President Kevin O'Higgins on July 10.

The dispatch says the men, who gave their names as Owen Donnelly, 25, and Thomas Merrigan, 58, were remanded in custody for one week.

STORAGE
Of Householders' Furniture, Rugs, Pianos, Trunks, Silverware, Etc.
Phone BACK Bay 1530 or 6175
Edward L. Wingate, General Manager
Packing and Shipment Arranged
BOSTON STORAGE WAREHOUSE COMPANY

You Can Do It

Refinish those old pieces of furniture such as chairs, tables, book racks, shelves and breakfast sets with TINTZ. Give them the distinctive touch.

10 Beautiful Shades—Black and White

Cleans Easily
Covers Solidly
Send for Color Card

Special Offer
1 Can.....50c
1 Brush....15c
Value.....65c
For 35c

STORE OPEN UNTIL 10 O'CLOCK SAT. NIGHT
26 HAYMARKET SQ. BOSTON TEL. Capitol 0119
BOWNES YOUR PAINT MAN
59 MUNROE ST. LYNN TEL. Breakers 0284

Advertise Your Wants in the Boston Evening American

FIRST NATIONAL STORES INC.

F&N STORES — O'Keefe-Connor-Ginter

Known Quality

With over 1700 FIRST NATIONAL Stores serving two million New England homes—FIRST NATIONAL *Quality* is a *known* factor that adds new value to FIRST NATIONAL *Service* and *Savings*.

Butter — DELICIOUS FRESH CREAMERY BUTTER LB. BOSTON AND VICINITY — 45c
Potatoes — 15 lbs. BOSTON AND VICINITY — 33c
Kellogg's — CORN FLAKES OR POST TOASTIES — 3 Pkgs. 20c

Finast Mayonnaise
FINAST MAYONNAISE has a smoothness that delights everybody and just enough zest to make good foods taste better.
MADE IN OUR OWN DAYLIGHT KITCHEN
3½ Oz. Jar 9c — 8 Oz. Jar 19c — Pt. Jar 38c

Post Bran Flakes or Pep Pkg. 9c
Catsup *Finast* — Made from Choice Ripe Tomatoes No Preservatives — Lge. Bot. 19c
Peanut Butter — WONDERFUL FOOD VALUE Lb. 17c
Moxie — Lge. Bot. Contents. 15c
Sealpakt Beans — OVEN BAKED Lge. Can 16c
R&R Chicken — SMALL CAN 49c
Welcome Soap 5 Bars 27c
Brookside Milk Qt. 12c
Our milk comes from the finest co-operative creameries in New England. Our milk stands out as being foremost in richness, freshness and cleanliness. 4% Butterfat. BOSTON DISTRICT
Prize Bread — Prize Bread is really wholesome and does build up good health. Give the children plenty. (Boston and Vicinity) LG. LOAF 8c

FIRST NATIONAL STORES INC.
WHERE NEW ENGLAND BUYS ITS FOODS —

URGES TUNNEL TO CONNECT CITY AND AIRPORT

Immediate start upon a vehicular tunnel to East Boston, development of passenger and mail service to Latin America, and establishment of numerous short local air lines out of Boston are recommendations of John J. Martin, director of the Massachusetts Real Estate Exchange, as urgently needed for the Boston Airport.

By JOHN J. MARTIN
President of the Exchange Trust Company, Boston

The foresight which brought about the establishment of the Boston Airport, practically in the heart of Metropolitan Boston, should be applied at this time to urgently needed improvements and developments of that port.

The greatest future possibilities of the Airport with reference to commercial flying lie to the South. Boston, more than any other American port, is closely linked with the commercial destinies of Latin America. The need for speedy passenger and mail traffic between Boston and the Canal Zone, Cuba, the Bahamas, and the west coast of South America is growing more important day by day.

We are bringing in South America hides, coffee, wool, copper and other products. Our banking connections with the South American countries are very thoroughly established. New England absorbs huge imports of sugar, fruits and raw materials, but our export business to the Latin countries must be developed.

J. J. Martin

NEW ENGLAND PRODUCTS.

They need New England made shoes. New England machinery. New England tools and electrical appliances, and they will gladly accept them rather than maintain the three-cornered arrangement which prevails today to so large a degree, with the flow of commerce from America to Europe; Europe to South America and South America to the United States.

There is nothing which can compare with the airplane as a commercial ambassador to goodwill and understanding. Frequent service for passengers and mail from Boston will put our city and the entire New England area at the doors of the South and Central American market.

Perhaps of equal importance to the Latin American possibilities, however, is the aspect of local flights. The public is awakened to the vast improvements which have been made in air craft, both as apples to safety and to efficient transportation of freight and passengers. The people realize that aviation has gone beyond the experimental stage, and is an accomplished factor in the modern commercial scheme of things.

VALUE OF SHORT FLIGHTS.

In this development, it is essential not to lose sight of the tremendous value of the airplane for short local flights. Take, for example, the hop from Cape Ann to Cape Cod. Gloucester to Provincetown is less than forty miles by air; but it is nearly four times that distance by land, with annoying changes of train and long delays.

The greatest need of the Airport at the present time is adequate transportation facilities. Croydon, the airport of London, is 20 miles out, yet passengers are at their destination within a half an hour after landing from Paris. The passenger facilities to and from the field are excellent.

We should develop our transportation facilities to East Boston, with the Airport as the central thought. Plans should be prepared immediately for a vehicular tunnel to take the place of the antiquated ferries and the roundabout Charlestown-Chelsea bridge route from the city proper.

Soviet Trade With America Shows Big Increase

Washington, July 29 (A.P.)—American exports to Soviet Russia during the first six months of the year amounted to $37,327,820, an increase of 44 per cent. over last year. It was shown in figures published by the Soviet Union Information Bureau.

The statement gave the following export figures based on reports from American-Soviet trading organizations:

Cotton $24,515,382; metals $3,502,334; tractors and parts $3,415,003; other agricultural machinery $1,450,635; industrial machinery about $2,500,000.

The figures include $606,123 of oil well machinery and $338,675 of electrical machinery.

AUTOPSY SHOWS BULLETS IN FUGITIVE'S BODY

St. Albans, Vt., July 29 (A. P.)—The report of the autopsy on the body of Winston Titus, 20, who met death while being pursued by two immigration officers shows that two bullets went through the boy's body, Attorney-General J. Ward Carver announced today.

SAYS U. S. FACES 3 FINANCIAL PROBLEMS

Williamstown, July 29 (A.P.)—Inter-allied debts, Latin America and China, were subjects of round table discussion at the Institute of Politics today.

Dr. Joseph S. Davis of Stanford University declared of the three great financial problems now facing America—inter-allied debts, German reparations and private investment abroad by Americans—none has been permanently settled and no consensus of understanding has been reached.

Dr. Walter Maclaren, executive secretary of the institute, expressed the opinion that neither Vice-President Dawes nor Owen D. Young, in formulating the German reparations agreement, believed it would constitute a definite settlement of the problem.

Professor W. R. Shepherd, of Columbia University, declared that the United States in its relations with the southern republics will either regard them as "spheres of interest" for the United States alone, or an American society of nations will arise in which "reasonable parity of advancement, a thorough mutuality of sentiment, and the maintenance of a spirit of good will may restore between the United States and its southern fellows the new world community of independent sovereign nations that existed a century ago."

Professor Harold S. Quigley, of the University of Minnesota, declared China's main problem to be the formation of a central, stable government, with which the powers may deal.

CORRECTION

Due to a typographical error in the advertisement of

Scott Furriers Inc.

69 Summer St., Boston

in Thursday's American there appeared the words, "New Tomboy *Raincoats.*" This should have read

New Tomboy Raccoon Coats

Also the words "Black or Taupe *Coney* Fox Collar and Cuffs." This should have read

Black or Taupe Pony Fox Collar and Cuffs

Scott FURRIERS 69 Summer St., Boston

VACATION TIME

Is a Time we all want to be free of Tooth Troubles and Stomach Troubles—Indigestion caused from Diseased Teeth

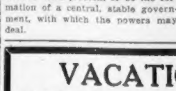

Have those diseased teeth extracted and dental plates substituted before going away. Come to our office in the morning, have your work completed same day.

Try a set of teeth made by our method fully guaranteed.

SPECIAL OFFER

RUBBER PLATE **$12.50**

Full upper or lower made of best red rubber (not like picture).

BRIDGE WORK per tooth....$6
Silver Fillings.....$1
Cleanings.....$1

Our LOCKIN LOWER is the only plate ever discovered that locks tightly to the lower jaw with comfort.

POSITIVE PAINLESS EXTRACTIONS are FREE WHEN PLATE OR BRIDGE WORK IS ORDERED.

PLATES REPAIRED WHILE YOU WAIT. OLD PLATES REMADE LIKE NEW THE SAME DAY.

DR. HEWSON DENTAL CO.
427 Washington St. Opposite Filene's.
Hours daily: 8:30 a.m. to 6 p.m. Lady Attendant. Open all day Saturdays.
Phone Hubbard 1835.

The E.B.Horn Co.
48 Years in Same Store.

Mark Down SALE of Diamond Engagement Rings

Savings of from 10 to 25% on present market values.

Our Special new square style white gold ring set with 3 small Diamonds in shank and Blue White Diamond of good size and quality in centre. Regular price $150. Reduced to $128

	Now
$60 Diamond Ring...	$52
100 Diamond Ring...	88
210 Diamond Ring...	175
220 Diamond Ring...	190
268 Diamond Ring...	230
320 Diamond Ring...	265
300 Diamond Ring...	250
485 Diamond Ring...	400
1600 Diam. Ring 4.20 k	1400
1350 Diamond	1250
1150 Man's Diam. Ring.	1000

$30 Diamond Wedding Ring
7 Diamonds. Reduced to $27

Many other special values not advertised

The E.B.Horn Co.
Jewelers for 87 Years
429 WASHINGTON ST.
Open Saturday Evenings

LARGEST STOCKS LOWEST PRICES EASIEST TERMS
TRADE AT THE OLD RELIABLE

Boyle Bros

World's Greatest Credit Clothiers 853 Washington St. Open Monday and Saturday Evenings

GRAND MID-SUMMER
MARKDOWN
OF
Men's, Women's and Children's
SUMMER APPAREL
At 20% Off Former Prices
Men's Blue Serge Suits Excepted
ON OUR ORIGINAL
NO MONEY DOWN
PAYMENT PLAN
PAY AT THE RATE OF
$1.00 A WEEK

EDWARD'S 8 WINTER ST. THREE PROGRESSIVE STORES IN BOSTON KEILTY'S 765 WASHINGTON ST.
LARGEST STOCKS LOWEST PRICES EASIEST TERMS

HAINES' CO-OPERATIVE AUGUST FURNITURE SALE

I. E. PINNIS, Sales Manager
"During my 21 years of experience in the furniture business I have never before had the privilege of taking part in a more real, sincere, value-giving plan than Haines' Co-operative August Sale. Everybody has united in it—employees, factories and all, and the result is an overflow of bargains for YOU!"

F. TAYLOR
Head Rug and Bedding Dept.
"Judging from the reductions in my own department I can truthfully say Haines' Co-operative August Sale surpasses any value-giving event I can recall in my eight years of furniture experience."

MRS. E. IVES
Bedroom Furniture Dept.
"Though I have seen 14 years of experience in the furniture business, Haines' Co-operative August Sale" sets a new mark of achievement as far as high grade merchandise and unusual reductions are concerned!"

MR. KRUMSHEID
Head Dining Dept.
"Our great 'Co-operative August Sale' surpasses, bringing as you dining room values times the like of which I have not seen supplied in my 8 years of furniture selling!"

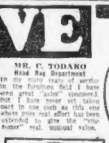

MR. C. TODARO
Head Rug Department
"In my many years of service in the furniture field I have seen great 'sales' conducted, but I have never yet taken part in one such as this one where every effort has been extended to give the 'customer' real unusual value."

MR. M. HURBIT
Asst. Sales Mgr.
"A visit to our Co-operative August Sale' will convince you of the unusual value when I say that 12 years of furniture experience has not yet revealed this sale."

MR. J. MALING
Head Living Room Dept.
"The first day asked me to say that my living room department is up all living room values. I have done so, the prices now are lower than I've ever known them to be in my 17 years of furniture experience."

Genuine Cooperation Means Savings Galore For You!

Never before in the history of Haines' can we recall the values so astounding, the quality so everlasting, as in this present "sale of sales!" Everywhere along the line, from the leading furniture markets to Haines', everybody has 'pitched in' to offer you bargains the like of which, we honestly believe, have never before been offered!

Mr. Pierce
Mdse. Manager
"I manifest myself very impressive in bring one of the greatest events. For careful preparation, shrewd buying and resulting low prices, this sale surpasses any similar event I have ever held during my 12 years in the furniture business."

14-Pc. Dining Room Outfit

$89 Pay Only 1.50 Weekly

SAVE $32!

THE PROOF—The 10-Pc. Suite appeared in our ad. at April 04 at 309. Add to this the price of the additional items and you have actually $327 The set now consist of Table, Buffet, Server, China, Host Chair, Fine Side Chairs, Fruit Bowl, 2 Candlesticks and Buffet Mirror.

STOREWIDE REDUCTIONS!

Read This List

125 Baby Walkers.....	2.19
Only 32 Bath Stools.....	85c
Just 60 Costumers.....	1.00
20 Clothes Hampers go at.....	75c
75 Ice Cream Freezers.....	85c
Only 62 Step Ladders.....	1.29
75 Refrigerators	11.75
45 Breakfast Sets.....	22.25
Only 30 Kitchen Chairs.....	98c
50 Card Tables.....	99c
150 Phonograph Records.....	10c
35 Bassinets	2.89
65 Day Beds.....	11.25
110 Carpet Sweepers.....	1.29
95 "Cable" Folding Chairs....	89c
45 Cedar Chests.....	7.00
60 Strollers	6.50

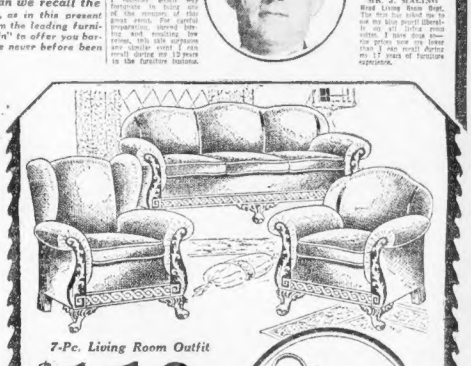

7-Pc. Living Room Outfit

$110 Pay Only 1.00 Weekly

SAVE $41!

THE PROOF—This Divan, Club Chair and Wing Chair, alone, appeared in our ad. March 13 at $125 and now it is presented with additional items at $110, meaning an actual saving of $41. The set now includes 3-Pc. Suite, Bridge Lamp (with shade), Davenport Table and Decorated Top Table for $110!

4 PIECES! FORMERLY PRICED $169

Advertised by Haines on Sunday, Jan. 30, at $169

SAVE $441 Exquisitely Highlighted Walnut Veneers combined with American Gumwood, beautified by Fluted and Recessed Fan-eled Posts and artistic decorations. Solid-Panel Bed with decorated Top Rail, 48-Inch Dresser, extra large 44-inch Vanity and Fitted Bachelor's Wardrobe with latest Canopy Top Design.

$129 1.50 WEEKLY

THE SUITE ALONE FORMERLY PRICED $155

Advertised by Haines Sunday, May 1, at $155

SAVE $56 For three pieces, Divan, Wing Chair and Club Chair. Covered in Jacquard, with outside backs and sides in beautiful matched velour. Now we show the same set together with the extra pieces listed above for only $139! An actual saving of $56!

$139 1.50 WEEKLY

10 PIECES! FORMERLY PRICED $179

Advertised by Haines, Sunday, Feb. 6, at $179

SAVE $52! Buffet, Table, China, Server, Host Chair and 5 Guest Chairs. This price! A very low one for this kind of suite! Upholstered Back Chairs. Solid, massive construction and beautiful decorations assure permanent and lasting beauty.

$127 1.50 WEEKLY

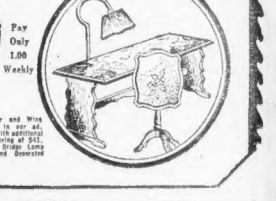

4 PIECES! FORMERLY PRICED $150

Advertised by Haines, Sunday, May 1, at $150

SAVE $35! For 4 pieces, 6-drawer Vanity, 40-in. Dresser, solid panel Bed and Bachelor's Wardrobe with canopy top! Here you have the additional pieces listed above, so actually save $35!

$115 1.50 WEEKLY

METAL BEDS

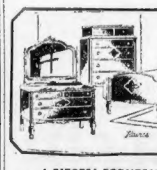

4.50 EASY TERMS

Specially Reduced For This Sale!

MATTRESS

Roll Edge Strong Ticking
A GREAT REDUCTION
4.95 EASY TERMS

Order by Mail FREE DELIVERY Anywhere in New England by truck or at our option by freight to the nearest B. & A. station.

OLD CUSTOMERS Pay No Money Down! Purchases Held Till Wanted! FREE, Free R. R. & Taxi Fares to Out-of-Town Customers.

SUMMER HOURS 8:30 a. m. to 5 p. m. OPEN ALL DAY SATURDAY UNTIL 9 O'CLOCK

OPEN ALL DAY SATURDAY TILL 9

WHERE GOOD FURNITURE COSTS LESS
Haines
HONESTY COURTESY SERVICE
728 WASHINGTON ST.

YOU Deduct 1/3 OFF!

Deduct ¼—⅓—½ Off
Original Price Tags
On All Reed and Fibre Furniture, Baby Carriages, Refrigerators, Hammocks, etc.

Special tags will be placed over original price tags on all these clearance bargains, showing actual deduction! Everything marked in plain figures! See for yourself what you save!

BOTTOMLEY SERVES FIVE YEARS FOR BOND THEFT

London, July 29 (A.P.)—Horatio Bottomley, widely-known wartime figure in Great Britain, former member of Parliament, lecturer and financier, was released from Maidstone Prison today, where he had been serving a seven-year term for fraudulently converting to his own use £5,000 subscribed to a Victory Loan Bond Club which he formed while a member of the House of Commons.

Good behavior resulted in Bottomley's release after serving slightly more than five years of his sentence.

ONE YEAR TO PAY

Chas P. Dolan. W. C. (Bill) Dolan.

CHAS. P. DOLAN & SON

STARTING TODAY

AUGUST FUR SALE

QUESTION:

ARE YOU CAPABLE OF SELECTING AN HONEST, WELL-MADE GOOD-WEARING COAT OR ARE YOU GOING TO PURCHASE A SO-CALLED PRICE COAT IRRESPECTIVE OF QUALITY?

Protection For Our Customers

Unless you read every word of this advertisement you are missing valuable information so badly needed when purchasing a fur coat.

1—Our customers are the middle or working-class.

2—We must necessarily give them the best protection we have to offer

3—Our customers cannot afford to purchase a new coat each season caused by lack of knowledge of the fur industry.

4—Fur chemists of today can dye furs of the cheapest grade to imitate fine raccoons, Hudson seals (dyed muskrat), beavers, squirrels, sables, caracals, etc., etc., etc.

5—The public know little or nothing as to what is meant by this, that or the other section, referring to Hudson Seal (dyed muskrat), raccoons, natural muskrats, beavers, minks, rabbits, opossums, etc.

Just One Illustration

A southern coon skin might be purchased for $2.00, while a northern or a Minnesota coon skin would cost from $16.00 to $17.00. This comparison may be applied to all furs heretofore mentioned, and for this reason together with inferior trimmings, workmanship, linings, etc., we find in our industry such a tremendous variance in the way of prices.

Our Money Back Guarantee

Our money back guarantee goes with every coat which we offer for sale and we now publicly announce that any Hudson Seal coat that has been purchased from this firm within the last five years will be repaired free of charge in case it is necessary. Squirrels excluded.

PRICES

We believe our prices are the lowest in Boston consistent with the quality of the merchandise we offer and the protection we guarantee.

110 TREMONT ST., at Bromfield, 3rd Floor Rooms 308, 310, 320

BRITAIN WILL OFFER A NEW NAVY PLAN

London, July 29 (A.P.).—The British Cabinet convened late this afternoon after having been hastily summoned; several ministers who were en route to the country for the week-end were recalled.

Geneva, Switzerland, July 29 (A.P.).—Suggestion, which, the British claim, might solve the present difficulty over eight-inch gun cruisers and by the same token save the tripartite naval conference came today from British circles.

This suggestion is that the American delegation ask for the right to build more eight-inch guns secondary cruisers than is provided under the British plan submitted yesterday and that the British would look favorably upon such a proposal if the British total tonnage in cruisers were raised in proportion.

FOR NEW U. S. CRUISERS.

Under this plan the United States would probably build three or four eight-inch cruisers to counterbalance the British cruiser York and four British cruisers of the Hawkins class, it was said.

This latest British suggestion, which apparently has no official standing as yet, is said to constitute the willingness of the British to discuss America's right to construct four or five additional warships of this type.

According to information obtained in authoritative circles, Lord Cecil, member of the British delegation, during yesterday's private session of the principal delegates, suggested an adjournment of the conference for about six months to permit time for reflection.

He was represented as expressing the opinion that such an adjournment would be much better from every standpoint than an indefinite adjournment without results. Meanwhile there was a possibility that the projected plenary session called for Monday may not be held until Wednesday.

PARLEYS NEAR CRISIS.

Hugh S. Gibson, chief of the American delegation, wants ample time to exchange messages with Washington and if the American delegation is not ready by Monday for presentation of its views on the British plan, he may possibly request a postponement of the plenary session.

The conference was generally regarded today in a critical, if not hopeless, situation with the only ray of light suggestions from British circles that they are still open to proposals provided that these do not affect the fundamentals of the British plan which they say must be retained.

Speeder Is Freed When He Walks to Quincy Court

This story sounds "all wet," but it is vouched for by court records.

Irwin Ellis of Duxbury had an engagement in Quincy District Court today to answer to a charge of speeding while driving a farm truck.

Ellis drove the truck from Duxbury to Boston with farm produce and then walked to Quincy. He arrived late, but having told his story to Judge Nash, his case was placed on file.

Tip to speeders: Walk to court.

U. S. to Build 18 Big Cruisers if Parley Fails

Washington, July 29 (A.P.).—With adjournment of the three-power naval conference without agreement forecast in Washington official circles, speculation as to the course of the administration in dealing with naval expansion at the Winter session of Congress already has displaced discussion of the Geneva developments.

All officials appear to agree that the failure of the conversations would place a weapon of extraordinary value in the hands of the "big navy" men in Congress.

There is no doubt among administration leaders that efforts by individual members of both House and Senate to set up a program of competitive building against the British cruiser plans is to be expected.

The administration basis for new construction is generally expected to be an estimate of naval needs that ignore as far as possible the British program. There are indications that such an estimate might include a total of 18 to 20 of the 10,000 ton cruisers, the main point of difference between British and Americans at Geneva.

Construction of ten or twelve additional ships over the eight already authorized might be spread over ten or more years.

The tables of construction worked out by the British admiralty have been described as calling ultimately for two 8,000 ton ships for each 10,000 tonner laid down. If that proportion holds good Great Britain would need 20 to 25 ten thousand tonners to form one-third of a fleet of 70 to 75 cruisers, the number the British at Geneva have contended was necessary due to the geographical and economic factors involved in assuring security for British essential trade routes.

M'MILLAN'S DRIVER GETS HOME; FINDS MOTHER DEAD

Wiscasset, Me., July 29 (A.P.)—Returning to his home at Jack Lane's Bay, 30 miles north of Hopedale, Northern Labrador, Abram Bromfield, dog driver and interpreter for members of Donald B. MacMillan's Arctic expeditions found his mother had died during his visit to the United States, a message from Charles S. Sewell of Wiscasset, a member of the party, reported.

Bromfield, as a guest of Lieut Commander MacMillan, during his first contact with American civilization, visited radio shows in Boston, New York and Chicago and was entertained extensively by friends of the explorer.

TICKET BROKERS GUILTY IN $687,000 TAX FRAUDS

New York, July 29 (A.P.)—Twenty-three theatre ticket brokers indicted as a result of the recent inquiry into frauds in income tax returns pleaded guilty today in Federal Court.

Besides bail of $1,000 each, the brokers were required to post sums aggregating $687,000 to cover the amount of the indebtedness to the government due to false returns.

25c SAVED

Bring copy of this ad with you and you will be allowed

25c toward the purchase price of one can "Cream of Malt & Hops"

Fri. and Sat. only

COSTLY BEST

Two and one-half Pound Tin $1.00

Union Grocery Stores
88 Union St.
Next door to Union St. tunnel entrance

DAWES' TRAIN IN WRECK; ONE DEAD

Continued from First Page.

chairman of the board of the Illinois Central Railroad, returned soon after the special train left Greenville, Miss., where Vice-President Dawes addressed the State convention of the American Legion last night. The train was bound for Memphis.

Sam Jones of Memphis, engineer of the train, was killed. His fireman, J. F. Horton, also of Memphis, was seriously injured, as was also Henry Fletcher of Greenville, traveling engineer of the Yazoo & Mississippi Valley Railroad.

The trestle which gave way spanned a drainage ditch which carried about 18 feet of water. The wooden structure crumpled beneath the impact of the heavy locomotive. The engine was completely submerged.

Messages from the scene of the accident stated that the train was running at low speed, due to the weakened condition of the roadbed as a result of the floods which have swept the territory.

Ben Ames Williams of Chestnut Hill road, Brookline, writer, was in the party of Vice-President Dawes on a fishing trip in New Mexico until about ten days ago. The Brookline author has returned, however, and is at his Summer home on Beaver Island, Lake Winnipesaukee, N. H.

SOCIETY GIRL STUDENT TAKES HER LIFE BY GAS

New York, July 29 (I.N.S.).—Following extensive readings in philosophy and religion, Miss Helen Outman, 20, beautiful society girl and student, committed suicide today in her mother's apartment at 64 West 92rd street.

Miss Outman, formerly of Philadelphia was a niece of A. P. Frymier, millionaire contractor of New York. She was alone in the apartment. Neighbors tracing the odor of gas found the girl clad in a negligee, her head in the oven of a gas stove.

HUMIDITY DUE FOR KNOCKOUT TOMORROW

Continued from First Page.

unfortunates chained to the treadmill of business were wilted and sticky, and a great exodus to the beaches and other "alleged" cool resorts got under way early.

In offices collars were shucked, electric fans were in tremendous demand, and fat men dolorously wished they might take off their flesh and sit in their bones.

As the heat grew more intense Acting Mayor John J. Heffernan ordered City Hall closed at 3 p. m., only a skeleton force of clerks to be retained until the regular closing time. He also requested the fire commissioner to keep the hydrant sprinklers going, together with the flushing of congested streets. The park department was asked to keep open the bathhouses as long as possible, and the usual plans were made to transport free of charge on the ferryboats mothers and babies.

For the first time in nine successive weeks the weather man promised fair skies and sunshine for the week-end, although vacationists and trippers were warned that chilly nights may be expected in northern New England over Sunday.

The official forecast for Boston and vicinity reads: Probable thunderstorms this afternoon or tonight; cooler late tonight; Saturday fair and cooler; moderate southwest, shifting to northwest, winds.

Old Man Humidity refused to be sent to the bench even by the ripsnorting early morning thunderstorm and a precipitation of .09 of an inch.

Most folks had a fairly comfortable night, barring mosquitoes, which some Greater Boston residents claim, with a little cultivation, might be used for clay pigeons at trap shoots. The temperature did not go above 75 in the night, while the maximum yesterday was 88 between 2 and 4 p. m.

Eligible for P. M.

Washington, July 29 (A.P.).—The civil service commission has certified the following as eligible to appointment as postmaster at Fall River, Mass.: Geoffrey de Tonnancour, Walter J. Webb and Charles W. Albert.

REDUCTIONS

A&P ESTABLISHED 1859 "WHERE ECONOMY RULES"

MOST WOMEN TRADE AT THE A&P BECAUSE THE A&P IS ALWAYS THE FIRST TO LOWER PRICES ON FOODS OF THE HIGHEST QUALITY.

All A&P Stores Close Saturday at 9 P. M.

Prices for Boston and Vicinity

POTATOES

BEST NEW CROP LOWEST PRICE — 15 LBS. 33c

BUTTER

FINEST FANCY CREAMERY BUTTER — LB. 45c

BREAD

GRANDMOTHER'S THE LOAF FOR YOUR TABLE — Large Loaf 8c

EGGS

FRESH SELECTED GUARANTEED — DOZ. 27c

NECTAR TEA	Formosa Oolong Orange Pekoe	½ Lb. Pkg. 29c
OUR OWN TEA	Favorite Blend	½ Lb. Pkg. 19c
CRAB MEAT . 3 cans 89c . . can 30c		
HEINZ VINEGAR		Pint 13c
GRAPE JUICE . . Quart 29c		Pint 15c
GULDEN'S MUSTARD		Jar 11c

CORNFLAKES

KELLOGG'S OR POST TOASTIES — 3 PKGS. 20c

THE GREAT ATLANTIC & PACIFIC TEA CO.

Meats of Quality

A&P ESTABLISHED 1859 "WHERE ECONOMY RULES"

The A&P takes the utmost care to assure you of quality meats

86 Convenient A&P Meat Markets

STEAKS *All A&P steaks are cut from the finest quality strictly cornfed steers.*

TOP ROUND STEAK LB. 49c
BEST RUMP STEAK LB. 69c

POULTRY *Try a rooster for boiling or fricassee—they are very economical.*

CHICKENS	MILK FED	LB.	39c
FOWL	4-5-LB. AVERAGE	LB.	36c
PULLETS	YOUNG TENDER	LB.	29c
ROOSTERS	FANCY LARGE	LB.	25c

LAMB *These short legs are cut from genuine spring lamb—a very low price.*

LAMB LEGS LB. 37c

PORK *Chops, loins and shoulders, cut from young tender porkers.*

FRESH SHOULDERS LB. 19c
PORK ROASTS RIB OR CHIME LB. 25c

BEEF *The cuts listed below are only a few of the many you'll find at your A&P meat market—all cut from fine steers.*

SIRLOIN ROAST	BONELESS	LB.	49c
FACE RUMP ROAST		LB.	35c
POT ROAST	BONELESS	LB.	25c
SPARE RIBS	CORNED	LB.	15c
FANCY BRISKET	CORNED	LB.	30c
BEETS	BEST NEW	3 BUNCHES	10c

HAMS *Sugar cured, lightly smoked and skinless—whole or half.*

HAM	MEDIUM SIZE	LB.	25c
HAM	CHOICE SMALL	LB.	28c

FISH *Buy your fish at A&P fish markets, because you'll get the finest of fish.*

MACKEREL FRESH CAUGHT 3 LBS. 25c
HADDOCK FILLETS LB. 15c

NEW MEAT MARKETS *Women are asking for A&P markets because they know that the A&P stands for quality first.*

10-12 MAIN ST., CONCORD

THE GREAT ATLANTIC & PACIFIC TEA CO.

Bite yourself an Alphabet

How to bite a good B

B has been bitten in one bite by old, experienced pretzeleers. But it takes skill. You've got to hold your teeth just right. Every O-So-Gud is so blessed crisp and crunchy.

Be careful on B. Use a sharp decisive bite on the wide turn and you should get a B something like this or this:

The rewards of pretzeleering are twofold. (1) Food. (2) Fun.

O-So-Gud Pretzels are baked brown, baked brittle, baked crisp, baked easy to digest. They're salty and crunchy and quite the thing with soup, salad, hors d'oeuvres, dessert, between meals and all the other times you like to eat. Children like them a lot—and they like children.

Both professional and amateur pretzeleers like O-So-Guds, the twisty pretzels made by the Uneeda Bakers. Taste better, they say.

O-SO-GUD PRETZELS

REG. U.S. PAT. OFF.

Bite your letters out of great, great twisty O-So-Guds. You eat everything except the open spaces.

SLIM JIM

REG. U.S. PAT. OFF.

Slim Jims are easier for the amateur pretzeleer to eat because smaller. In handy packages.

NATIONAL BISCUIT COMPANY
"Uneeda Bakers"

The Catspaw

by ROBERT TERRY SHANNON

Author of "THE TAXI DANCER"

A Story of Sylvia Bryant, Stenographer, Among the Money Crowd

Joyce Ackerman, society woman and wife of Vance Ackerman, a rich broker, appeals to a mutual friend, Alexander Ladd, a successful lawyer, to help her in her battle with Margot Liggett, who has won her husband's affections. Ladd proposes that Mrs. Ackerman engage Sylvia Bryant, his stenographer, a beautiful and charming young girl, as her social secretary. Mrs. Ackerman agrees and Ladd summons Sylvia.

Sylvia finally consents and her father and mother are very much pleased.

Ackerman calls for her, introduces her to Margot Liggett and takes her to his home.

CHAPTER 5

SYLVIA stopped. Jimmie Devlin was waiting. "You needn't take me up to the door," she said to Stuart Gifford.

"Why not?"

"Because I'd rather you didn't. Isn't that sufficient reason?"

Gifford bowed. "Quite," he said with instant gentility. He stopped and took off his hat, at parting. "I'm afraid I talked rather foolish tonight," he said apologetically. "Many thanks for brightening up an otherwise dull evening."

He took Sylvia's hand and gave it a quick, firm goodnight clasp. Turning his back squarely, he walked away. Sylvia liked the way he did it; there had been no attempt to prolong things.

Beyond any question, she realized, she was attracted to Stuart Gifford. His charm was inescapable. He reminded her of a polished piece of statuary, yet warm and alive. In contrast to Alexander Ladd, however, he was almost weak—but then, Ladd was different from other men; he was hewn out of granite . . . charged with a tigerish energy. . . .

Strange, the different types of men she had contacted lately; Ladd with his hard, fierce brilliance; the pinkishly plump Vance Ackerman, Stuart Gifford with his good looks and youth. Three of them, all different yet curiously alike in the self-assurance—the thinly concealed arrogance that sprang, Sylvia imagined, from the smugness of possessed wealth. Yes, even Joyce Ackerman, her new employer, had it, too—that slightly, wholly unconscious, dictatorial manner.

And Jimmie Devlin. He stood now by the doorway waiting for her, tender, intense. Smoky resentment was in his eyes.

"Who was that guy?" he demanded. "Gee, Sylvia, you go out with one fellow and come back with another.

He was wild about her and she knew it. Therefore, she was gentle with him. "No one you need get all steamed up about, Jimmie," she smiled. "Have you been waiting 'round here all the time since I went out?"

"Oh, sure—why not?" He looked at her, devotedly. "It's too late now to take in a movie. What say we go over to the Chinese place and get some chop suey?"

"I'd rather not," she said, "but if you want to come upstairs I think maybe I can dig up something out of the icebox."

They let themselves into the apartment and moved about cautiously, speaking with lowered voices so as not to disturb her sleeping parents. This was a social life to which Sylvia was accustomed. They closed the tiny dining room off from the other rooms and sat at the table eating jam on bread and butter and drinking hot chocolate. Here was no straining, no keyed-up tension and there was something nice about Jimmie; he was a pal of her own environment.

He partook sparingly of the food before him.

"You're not eating," she said. "Pitch in."

"I'm thinking," he responded. "Those fellows you were with tonight—both rich guys, aren't they?"

"If anybody but you spoke in that insinuating, critical manner I'd box his ears," Sylvia declared. "I'm not a poor but pure stenographer being lured to destruction by the bellsounds of high society. I've simply got a new job and those men you saw tonight seem to be a part of it—but a very small part."

She told him, succinctly, of her new position with Joyce Ackerman.

"That's the end," he said dismally.

"Oh, don't be so perfectly idiotic!" she said sharply.

"I mean it's the end for me hanging around you," he said. "You'll get in with that money crowd and I won't be able to stand the competition. For myself, I can't kick. I know you can't see me—you never could, Sylvia. I was licked before I started. If I had a million dollars I honestly don't think you'd marry me. That's just my hard luck. But I hate to think of you getting mixed up with the gang."

"Be your self, Jimmie. They're not gunmen, or anything like that."

"If they were you'd have seen

Please turn to Page 15, Column 5.

If you have capital to invest, let Greater Boston people know about it through a classified ad in the Boston American. Call Liberty 4000, ask for an Ad-Taker.

BOSTON EVENING AMERICAN

A NEWSPAPER FOR THE PEOPLE WHO THINK

BOSTON, FRIDAY, JULY 29, 1927

SECOND SECTION

POLICE GUARD BUD'S 'CINDERELLA BRIDE'

Hub Stamps O. K. on Rome Flight

HOP OF 'OLD GLORY' AID TO PEACE

Round-Trip Venture Backed by Hearst Seen as Knitting Ties Between Hemispheres

The coming flight from New York to Rome and return of the William Randolph Hearst Boston Evening American plane "Old Glory," which is attracting the attention of the civilized world, was enthusiastically endorsed by prominent Bostonians today.

It was hailed as a move in the direction of world peace, and a venture which will seal the friendship of not only two great nations, but of Europe in general.

The prospective flight is in line with the recent move by Mr. Hearst to bring about an alliance between English speaking nations.

IS 'GOOD WILL HOP'

This suggestion was received with much favor by Great Britain, and was accepted as the initial impulse in a practical direction towards world peace.

The flight of "Old Glory," differ-

Please Turn to Page 10, Column 6.

Left to Drown?

ON FATAL CRUISE

Violet Maude Payne, music and dance teacher, who was drowned at Seattle under mysterious circumstances. She was on the yacht Muriel with a party of prominent men, who are said to have made no effort to save her.

—International Newsreel Photo

STILLMANS DODGING CURIOUS

Bud and Lena "Hiding Out" on the Reporters as They Await Honeymoon Boat

New York, July 29.—Two policemen stood guard today outside the Shelton Hotel to prevent the curious from troubling the former Lena Wilson, Canadian Cinderella bride of "Bud" Stillman.

Young Stillman was attending to business affairs during the day in preparation for the honeymoon trip to Europe.

"Bud" Stillman and his bride are spending the time that elapses before the sail in seclusion in the apartment of Fowler McCormick, best man at their wedding, in the Shelton.

The couple sail Sunday on the Olympic for France, when they will use the same honeymoon suite occupied by Bud's father and mother after their reconciliation. Later they will visit England.

The couple managed to evade reporters when they arrived from Montreal. They went out once to visit the sub-treasury and attended to their passports. "Bud" is traveling on an American passport, but Lena, being a British subject, has only an affidavit that she is his wife.

To the one reporter who managed to see them, Bud told of their plans on returning from Europe. They will set up housekeeping in Boston and Bud will enter Harvard Medical School.

Even before he entered Princeton he had in mind becoming a doctor, he said.

Bud defended his mother's action in heaving crockery at the motion picture photographers during the wedding.

"I don't blame her on bit," he said. The way they acted was terrible. Even when we was cutting the cake they kept pushing their machines right up on us until all I could see was a row of cameras with mes behind them grinding away at the cranks."

AUCTION BRIDGE

by WILBUR C. WHITEHEAD

The World's Greatest Authority

HAND NO. 129

	♠K9762 ♡AK6 ◇32 ♣AQ7	
♠Q1085 ♡843 ◇— ♣J96542	North / West / East / South	♠A4 ♡QJ1095 ◇J1095 ♣K8
	♠J3 ♡72 ◇AKQ8764 ♣103	

South is the dealer. What is the proper bidding and play?

In the next issue Mr. Whitehead will explain the salient points in the bidding and play of the above hand. Fill out your own chart and compare it with his method.

These hands must not be bid or played "Double Dummy," i. e., as though all four hands were exposed.

Yesterday's Hand as Played by Mr. Whitehead

Salient Points of the Bidding

South's second rebid of Clubs without support from partner was justified by his holding. North's assist, following the second rebid, was also sound in view of his holding of four cards of his partner's suit, and the King and queen of Diamonds. South's bid to five Clubs was made with reasonable expectation of scoring game, his partner having shown some strength, or at least of sustaining but negligible loss.

East's rebid of Hearts before showing his Spades was sound. His bid of three Spades was made with the object of showing his partner not support spades, or if spades were doubled, or if forced to bid higher by adverse bidding. His bid of four Hearts, though palpably an overbid, was fully justified to save what seemed to be a probable game for the opponents if played to Clubs and also because of his compensating honors.

Mr. Whitehead will answer questions concerning your Bridge problems. Write to him care of this paper, enclosing self-addressed stamped envelope.

Copyright, 1927, Republic Syndicate, Inc.

THE PLAY

Tricks	South	West	North	East	Won by N-S	Won by E-W
1						
2						
3						
4						
5						
6						
7						
8						
9						
10						
11						
12						
13						

Total Tricks Won

(Bracket 1st card led to each trick)

	Declarer	Opponents
Point Score		
Honor Score		

THE BIDDING

South Bids	West Bids	North Bids	East Bids

Final Bid ..... Played by .....

HAND NO. 128

S—♠A74 ♡8 ◇A87 ♣AKJ1053
W—♠K6 ♡J3 ◇J1096432 ♣Q6
N—♠853 ♡9864 ◇KQ ♣842
E—♠QJ1092 ♡AKQ1072 ◇5 ♣9

The Correct Bidding and Play

THE PLAY

(Bracketed card shows lead to each trick)

Tricks	South	West	North	East	Won by N-S	Won by E-W
1	4S (H2)	4W	4N	HA	1	
2	5C (10)	4H	4S (HA)	1		
3	6C (9)	4A	4S	DA	1	
4	(CK)	C8	C4	H2	1	
5	(D7)	32	3D	D5	1	
6	D8	23	(DK)	S2	1	
7	C3	24	(H8)	H10	1	
8	(DA)	D6	S3	H7	1	
9	(CA)	C6	S5	S9	1	
10	(S4)	S8	S8	S10	1	
11	S7	(D1)	C7	SJ	1	
12	C5	7D	(H9)	HK	1	
13	(C2)	D10	C8	SQ	1	

Total Tricks Won 1/1 2

	Declarer	Opponents
Point Score	30	
Honor Score	40	

THE BIDDING

South Bids	West Bids	North Bids	East Bids
1C	Pass	Pass	1H
2C	Pass	Pass	2H
3C	Pass	Pass	3S
Pass	Pass	4C	4N
5C	Pass	Pass	Pass

Final Bid ..... 5C ..... Played by South

CHAMBERLIN IN LEVIATHAN HOP ON MONDAY

Washington, July 29 (A.P.)—Clarence Chamberlin, transatlantic flier, will undertake his experimental hop from the Leviathan Monday while the giant liner is speeding from New York to Europe.

The vessel will leave her pier at 12:01 a. m. and Chamberlin will take off at 6 a. m. when the ship is 99 miles off Ambrose Light.

Orders were issued to the Newport base by the Navy Department today for two destroyers to meet the Leviathan and render any necessary assistance. If the takeoff is successful, the pilot plans to fly to Hasbrouck Heights, N. J.

Chamberlin will takeoff from a runway built diagonally across the Leviathan between the bridge and the first smokestack. The runway is 170 feet long and 240 feet wide. At the time of the takeoff the Leviathan will be going 24 knots an hour, the cruising speed in transatlantic voyages.

The purpose of this hop is to determine the practicability of sending passengers or mail or both from the ship to land when the liner is still at sea, thus cutting the time for voyages.

HIT COOLIDGE'S 'PROFITLESS' PROSPERITY

New Haven, Conn., July 29 (I. N. S.).—A direct slap at "Coolidge economy" came out of his native New England today with the Connecticut State Chamber of Commerce directors on record as declaring the country is in a grip of "profitless prosperity" and demanding a reduction of the 13½ per cent. corporation tax.

The board pointed out in its annual meeting here that the nation's treasury shows the largest surplus in history, also that customs revenues likewise have reached record proportions, yet the wealth "lies in Washington and not with the citizens and the industries where it belongs."

"Connecticut business concerns request this reduction because present business competition has greatly reduced profits resulting in so-called 'profitless prosperity,' thus making the corporation taxation rate unduly burdensome," the resolution said.

Mrs. Joseph Pulitzer Dies

New York, July 29 (A.P.).—Mrs. Joseph Pulitzer, widow of the founder of the New York World, died today at Deauville, France, after an illness of less than a week.

OFFICER IN FIGHT NABS MAN AND MOONSHINE

A carboy of alleged moonshine and an officer with a battered head and other injuries are all that the North Weymouth police have today to show for a lively battle on Nantasket road before dawn between Motorcycle Officer Norman Butler and a man who was booked as Stephen Samorai of Heywood street, Bridgewater, on charges of assault upon an officer and illegal transportation of liquor, and then released.

When his case was called in Quincy District court later, he failed to appear. According to Officer Butler he came upon Samorai's automobile parked beside the road. A battle followed for the carboys of supposed moonshine. Butler was kicked in the abdomen and beaten up with a hammer handle. One of the carboys was smashed, but Butler saved one and arrested his man.

KEEN-EYED POLICEMAN DELIVERS DEATH MESSAGE

The keen eyes of a Boston traffic officer sent John Banks, a visiting autoist from Homestead, Ill., home to his dying mother today. Banks was spotted by Governor Square Traffic Officer Harry King of Division 11, who had been on the watch for the man since morning.

The message was received by the police at 5:12 p. m. yesterday from J. L. Banks of Pittsburgh. It read: "Please tak out for gray Essex car with Illinois license. Tell occupant named John Banks to come to Homestead immediately, mother dying."

MOTHER CALLS AIMEE CRAZY

Los Angeles, July 29 (I.N.S.).—"I have no intention whatever of leaving Angelus Temple."

Emphatically, Aimee Semple McPherson today denied reports she intended to reopen because of a bitter war between herself and her mother, Mrs. Minnie Kennedy.

She admitted she had suggested she would resign, but the idea was "overwhelmingly" vetoed by her church.

While, Mrs. McPherson made her denial, her mother, Mrs. Minnie Kennedy, was issuing a statement in which she declared that her daughter "must be crazy."

"She talks about my brain being overstrained, she should look after her own," declared Mrs. Kennedy.

Abandoning her plans to take a long rest Mrs. McPherson said she would travel—all over the nation, in her work.

"TIRED OF SLIPPING BACK," LYNN MAN TAKES POISON

After writing a note to his wife, Catherine, in which he stated, "I am tired of slipping back," James A. Shaw, Summer street, Lynn, today swallowed a powerful poison tablet and lay down on his bed to die.

Hearing him groaning Mrs. Shaw went to the room and after reading the message called the police. Shaw was removed to Lynn Hospital, where he was given emergency treatment by Dr. William L. Frazer and his name placed on the danger list.

In Balm Suit

SON-IN-LAW SUES

Mrs. Blaine S. Viles, Augusta, Me., social leader, with her husband and son, William, is a defendant in $250,000 suit brought by Charles W. Bond, Portland, who charges alienation of affections of his wife, Dorothy Viles Bond.

—Photo by Bachrach

6 FAINT, 1 HURT, IN CRUSH TO SEE LINDY

Rochester, N. Y., July 29 (I.N.S.).—Six women fainted and a child was injured today during a stampede of 75,000 persons gathered to greet Col. Charles A. Lindbergh. The flying colonel arrived at 11 a. m. and left an hour later for Buffalo.

The Three Musketeers — By Alexandre Dumas

-At Calais d'Artagnan found he could not leave France without a pass from the Cardinal. Another traveler had one, and d'Artagnan waylaid him and demanded it. In the struggle both men were wounded, but d'Artagnan won and took possession of the pass. He and his lackey, Planchet, hastened on board the ship for England.

Next day he reached London, and gave Buckingham a note from the Queen requesting the studs. But when the Duke went for them, two were gone! Milady de Winter, an agent of the Cardinal, had stolen them. The Duke's jeweler made two more in two days, and d'Artagnan left for Paris with them, in a race against time.

The Duke provided relays of horses in France, and d'Artagnan, riding fast, arrived in Paris the night before the fete. Next night the Queen wore her studs on her shoulder. She enjoyed herself, but the Cardinal was in a wretched humor. As for d'Artagnan, he was rewarded by the Queen with a magnificent diamond ring.

Next, d'Artagnan planned to see Constance. He arranged to meet her at St. Cloud the following evening, but when he arrived he found she had been kidnaped again. In the description of the abductor he recognized again the mysterious man who had insulted him at Meung.

(Continued Tomorrow.)

Chandler & Co.

TREMONT ST., NEAR WEST

Concerning Our

Annual August

Fur Opening

Beginning Next Monday

OUR separate fur department for Misses will be of great interest to the school and college girl, the business girl, and the young woman. Here she will find an entire department of fur coats designed specially for the small figure. Many of them are in furs adapted to hard wear (comparatively inexpensive) as well as the dressier fur coats.

A Miss likes to buy her fur coat in August —have it ready for the football season — or if she is going away to school, she likes to have her Mother help make the selection at this time.

In our August Fur Opening this year, we are presenting in this special department the finest fur coats for Misses that we have ever been able to secure. Jaunty and effective—a type by themselves—smart and youthful.

These Misses coats are cut on exactly the right lines, the most graceful lines, and at the same time have that little touch of sport character that every Miss wants. They have just the right turn of the cuffs, the style of the collar, and the general cut of the coat, which only an artist can give to a fur garment.

The French designers of fur coats have great regard for the Miss, and our inspiration for these Misses Fur Coats were taken from the approved Paris models.

These have been made up in the most popular of furs, and the price of these smart coats in the coming August Fur Opening, will be most attractive. They have all the snap and go, all the best workmanship that could be assembled in the making of these coats.

Chandler & Co.

Established Over a Century

DEPENDABLE FURS

NEW YORK STOCKS

	July 29	July 28	
	High	Low	Close	Close
Abitibi P & B.100	99½	100	99¾	
Ahumada L....	4	3⅝	3⅝	3⅝
Air Reduction	134½	131½	133	131¾
Alas Rubber	9⅛	8⅞	8⅞	9⅛
All Ch & Dye.161	155	161	153¾	
Allis Chal Mfg.100	104¾	104¾	107⅞	
Amerada	29⅝	29⅜	29¾	29¼
Am Ag Ch pf.	42	41	Lacrosse	42
Am Bosch M.	18¾	18¼	18⅝	18¼
Am Br Shoe.	44¾	43⅝	43⅝	44
Am Brn Boy.	12	11¾	11¾	11¾
Am Can	59⅜	58⅞	59⅜	59⅝
Am Car & Fy.103	100	101⅜	99¾	101
Am Chicle .	60½	60	60	60
Am Express..	143	142	143	143⅜
Am F P	21⅜	21¼	21¼	21¼
Am Home Pr.	44¼	44⅛	44¼	44¼
Am H & L pf	63	63	63⅜	63⅜
Am Ice	123	122⅜	123	122¾
Am Linseed .	34⅜	33¾	33¾	33¾
Am Linseed pf	65	65	65	
Am Loco 105	104½	105	104½	
Am M & Fy...	90	90	90	90
Am Metal	40	40	40	40
Am Pow & L.	61	60¾	60¾	60¾
Am Rolling..	131½	129¾	130½	130½
Am Safety R	48	47	48	
Am Smelt 163½	162¾	163¾	162¾	163
Am Steel Fdy	53	53	53	53
Am Sugar	88	87½	87½	88
Am Sum Tob.	14¾	14	14¼	14¼
Am Tel & T..	144	143	143¾	143¾
Am Tobacco ..141½	141	141½	141	141½
Am Tobacco B.141½	141	141	141	141⅜
Am Water W.	94¾	93	93	93
Am Woolen	28	27¾	28	27¾
Am Wool pf..	94¾	94¾	94¾	94¾
Am Zinc	8¾	8⅝	8⅝	8⅝
Am Zinc pf..	38¾	38¾	38¾	
Anaconda	45¾	45¾	45¾	45¾
Armour Ill	8¾	8¾	8¾	8¾
Armour Ill B.	8¾	8¾	8¾	8¾
Art Leom	47¾	47¾	47¾	
Asso Dry Gds.	44¾	44¼	44¼	44
Atch T & S F.104¾	103½	104¾	102	
Atlantic Coast	199¾	199¾	199¾	201½
Atl G & W I pf	35	35	35	
Atl Refining..117¾	117½	117¾	118	
Arnold Const.	23¾	23¾	23¾	23¾
Baldwin Loco.249¾	247¼	247¾	248	
Balt & Ohio .118¾	117¾	118¾	117¾	
Barnsdall "A"	23¾	23¾	23¾	23¾
Bayuk Cigars.	91½	90	91½	89
Beth Steel	53¾	52¾	53¾	53¾
Briggs Mfg	28¾	28¼	28¾	28¾
Bklyn Edison.173½	172	172	172½	
Bklyn Mn Ry	31	30¾	30¾	30¾
Bklyn Un Gas.122	121½	122	119	
Brns-Balk Col	29¾	29¾	29¼	28¾
Bush Term	60¾	60¾	60¾	60¾
Butte Copper..	4⅝	4⅝	4⅝	4⅝
Butte & Sup.	9	9¼	9¼	9¼
Butte Coal	18¼	18¼	18¼	18¼
Butterick	52½	52¼	52½	52½
By Pro C & C	70¾	70¼	72	
Byers	81	80¾	80¾	80¾
Calif Pete	24¾	24	24¾	
C Dry G Ale..	49¾	49¼	49¾	49¾
Can Pac 188½	187¾	188	188	
Cerro de Paco	61¼	61¼	61¼	60¾
Cert-Teed Prd	49¾	49¾	49¾	47
Chand Clev....	7	7	7	7
Chand Clev pf	18¾	18¼	18¾	18⅝
Chas & Ohio..	138	137¾	138	138
Chi & Alton..	8¾	8¼	8¾	8¼
Chi & Alton pf	13¾	13	13¾	13¾
Chi & G West.	47¾	47¾	47¾	47¾
Chi & E Ill pf	76¾	74¾	75¼	74¾
Chi Gt West..	17	16¾	16¾	17
Chi Gt W pf..	36¾	36¼	36¼	36¼
Chi M&StP ..	15¾	15¼	15¾	15¾
Chi M&StP pf	30¾	30¼	30¾	30¾
Chi&N W 95¾	95¾	95¾	95¾	
Chi R I 113	112	112¾	113	
Chile Copper..	31¾	31¼	31¾	31¾
Chile Copper..	35¾	35¼	35¾	35¾
Chrysler	64¾	63¾	63¾	63¾
Childs Co	20¾	20¼	20¾	20¾
Colin & Fdrn..	109¾	108	109	108
Colo Fuel & I.	39	37¾	38¾	38¾
Colo & South..	132¾	132	132¾	132
Col Gas & E..	93	93¼	92¾	92¾
Com Power	53¾	53¼	53¾	53¾
Com Solv R..	370	370	374	371
City Stores R	48¾	48¼	48¾	48¾
Cent Alloy St	31¾	31¼	31¾	31¾
Cent Leather.	69¾	69¼	69¾	69¾
Ches Corp	69¾	69¼	69¾	69¾
Congoleum	22	20¾	20¾	19¾
Consol Cigar..	42¾	42¼	42¾	42¾
Consol Gas 110	108	110	107¾	
Congress Cig'r	64¾	64¼	64¾	64¾
Cont Bak A..	65¾	65¼	65¾	65¾
Cont Bak B..	67¾	67¼	67¾	67¾
Cont Bak pf..	89	88¾	88¾	88¾
Con Textiles..	6	5¾	5¾	5¾
Cont! Can	75¾	74¾	75¾	75¾
Cont Insur....193	193	193	192	
Cont! Motors..	11¾	11¼	11¾	11¾
Corn Prod	55¾	54¾	54¾	54¾
Crucible Steel	94¾	92¾	92¾	94¾
Cuba R R.....	23	23	23	23
Cudahy Pack ..	49	49	49	49
Cushman's	41¾	41¼	41¾	41¾
Davison Chem	22	21¾	21¾	21¾
Del & Hudson	215¾	211¾	214¾	210½
Del L & W....	163	163	163	163
Det Edison ...148½	148¼	148¾	149	
Devoe & Ray..	37¾	37¼	37¾	37¾
Dodge Bros	13¾	13¼	13¾	13¾
Dodge Bros pf	69¾	69¼	69¾	69¾
Den Rio Gr pf	60¾	60	60	
Dunean Ph 27¾	27¼	27¾	27¾	
Eastman Kd..167	166¾	166¾	167¾	
Eaton Axle....	30	29¾	29¾	
Elec Auto	90	89¾	89¾	90¾
Elec Boat.....	17¾	17¼	17¾	17¾
Elec Pow	6	5¾	5¾	5¾
Elec Refrig....	14¾	12¾	13¼	14¾
Elec S Bat....	67¾	67	67¾	67¾
Eminent	71¾	71¼	71¾	71¾
Emp Pub Serv	27¾	27	27¾	26¾
Erie R R.....	62¾	61¾	62¾	61¾
Erie 1st pf..	47¾	47¼	47¾	47¾
Fairbanks M.	38¾	38¾	38¾	38¾
Federal L & T	41¾	41	41	41
Fleischmann ..	24¾	24¼	24¾	25¾
Fed Mot Trk..	21	20¾	21	21
Fisk Rubber..	17¾	16¾	16¾	16¾
Fleischmann ..	50	50	50	50
Foundation Co	54¾	54¼	54¾	53¾
Freeport	17¾	17¼	17¾	17¾
Gabriel Snbbr	13¾	13¼	13¾	13¾
Gen Am Tank	56	55¾	55¾	55¾
Gen Asphalt..	72¾	72¼	72¾	72¾
Gen Gas & E.	39¾	39¼	39¾	39¾
Gen Cigar....	69	68¾	68¾	69¾
Gen Electric..128	127¾	127¾	127¾	
Gen Motors ..227¾	225	227¾	226½	
Gen Ry Sig..127¾	126¾	127	127¾	
Gen Refrac	72¾	72¼	72¾	72¾
Gimbel Bros ..	45¾	45¼	45¾	45¾
Glidden	15¾	15¾	15¾	15¾
Gold Dust	38¾	38¼	38¾	38¾
Goodrich Tire	64¾	62¾	62¾	64¾
Goodyear T pf.116¾	115¾	116	115	
Gm Silk Mills	19¾	19¼	19¾	19¾
Granby	39¾	38¾	38¾	38¾
Gt Nor Ore	24¾	24¼	24¾	24¾
Gt Northn pf..	95¾	94¾	95¾	94¾
Gt West Sug.117¾	117¼	117¾	117¾	
Greene Can	30¾	30¼	30¾	30¾
Gulf M & Nor	73	70¾	70¾	71¾
Gulf States St	52¾	52¼	52¾	52¾
Hartman Corp	24¾	24¼	24¾	24¾
Hollander	35¾	35¼	35¾	35¾
Household Pr..	55¾	55¼	55¾	55¾
Houston Oil ..155¾	151¾	154¾	153¾	
Hd & Mn RR	66¾	66¼	66¾	66¾
Hudson Motor	58¾	58¼	58¾	58¾
Hupp Motor..	19¾	19¼	19¾	19¾
Independ Oil..	19¾	19	19¾	19¾
Int Harv pf..	74¾	73¾	73¾	
Interb Rap Tr	37	37	37	37
Int Harvester..	130¾	128¾	130¾	129¾
Int Business..	89¾	89¼	89¾	89¾
Int Cement..	57¾	57¼	57¾	57¾
Intl Com Eng	46¾	46¼	46¾	46¾
Intl Mer Ma pf	42¾	41¾	42¾	42¾
Intl Nickel..	50¾	50¼	50¾	50¾
Intl Paper....	135¾	134	135¾	134¾
Intl Tel & Tel	140¾	139¾	140	139¾
Jones Tex....	26¾	26¾	26¾	
Jordan Motor	18	17¾	17¾	18
Kan City & So	64¾	65¾	65¾	65¾
Kayser & Co..	87¾	86¾	86¾	87

	July 29	July 28	
	High	Low	Close	Close
Kelsey Wheel	21¾	20¾	20¾	
Kelly Springfd	23¾	21¾	22¾	22¾
Kennecott	69¾	68¾	69¾	69¾
Kraft Cheese	58	57¾	58	58
Kresge Co....	39¾	39¼	39	39¾
Kresge Dpt St	30¾	30¼	30	30¾
Lambert	89	79¾	79¾	80¾
Lehigh Valley	113¾	63	113¾	113¾
Lehn & Fink..	35¾	34¾	35¾	35
Lig & M.....	118	118	118	
Lig & M B....	116¾	116	116	117¾
Loews Inc	51¾	50¾	51¾	51¾
Loft Inc	65¾	64¾	64¾	64¾
Lone Wolf	36	35¾	35¾	36
Lor & Co.....	40¾	39	40	40¾
Louis & Nash.147	144¾	147¾	144¾	
Lou G & E....	27	26¾	26¾	27
Louisiana Oil.	12	11¾	11¾	11¾
Ludlum Steel..	27¼	26¾	26¾	26¾
Mack Trucks..103¾	101½	102¾	103	
Macy	194	194	194	
Magma Copper	35¾	35	35	35½
Manhat Shirt..	32¾	32¾	32¾	32¾
Man E Sup....81	80	80	80	—
Maracaibo Oil.	13¾	13¼	13¾	13¾
Marland Oil....	25¾	25¼	25¾	25¾
Martin Parry..	18	18	18	
May Dept Str	72¾	72¼	72¾	72¾
Maytag	30¾	30	30¾	30¾
Mex Seabd Oil.	4¾	4¾	4¾	4¾
Miami Cop....	31¾	31¼	31¾	31¾
Mid Cont Pet..	61¾	61¼	61¾	61¾
Middle Sts Oil.	2¾	2¾	2¾	
Miller Rubber ..	31¾	31¼	31¾	32
Mo K & Texas	41	41	41	41
Mo Kan & Tex	30¾	30	30¾	30¾
Mo Pacific.....	96	95¾	96	96
Montana Pow.103¾	102¾	103	102¾	
Montgm Ward	67¾	67	67¾	67¾
Moon Motor ..	8	8	8	8
Motion Picture	8	8	8	
Moto-Meter ..	30¾	30	30¾	30
Motor Wheel..	25¾	25¼	25¾	25¾
Mother Lode..	3	2¾	3	3
Murray Body..	26¾	26	26¾	26¾
Nash Motors ..	44¾	44¼	44¾	44¾
Nat Biscuit..133½	132¾	132	133	
Nat Cash Reg	41¾	41¼	41¾	41¾
Nat Dairy Pr..	67¾	66¾	66¾	66½
Nat Dept Sts	23¾	23¼	23¾	23¾
Nat Distil	43¾	43	43¾	43¾
Nat Lead 112¾	112¼	112¾	112	
Nat P & L....	21¾	21¼	21¾	21¾
Nat Supply..	39¾	39¼	39¾	39¾
Nev Consol ..	14¾	14	14	14
NY Air Brake	45¾	45¼	45¾	45¾
NY Central..154¾	153¾	154¾	154	
NYC & St L....	126¾	126	126	126
NY NH & H..	50¾	50	50¾	50½
NY Ont & W..	33¾	33¼	33¾	33¾
NorfOlk & W.184¾	183	183¾	183¾	
North Am	50¾	48¾	50¾	49
Nor Pacific ..	92¾	91¾	92¾	92¾
Nwstl Steel ..	26	25¾	26	26
Open-Collins..	71¾	71¼	71¾	
Omnibus Corp	13¾	12¾	13¾	13¾
Orpheum Circ	24¾	24¼	24¾	24¾
Otis Elevator.133¾	132	132	132	133
Otis Steel.....	10¾	9¾	10¾	10¾
Otis Steel pf..	72	71¾	72	
Owens Bottle..	80	78¾	78¾	79
Pac Gas & El..	57¾	57¼	57¾	57¾
Packard Motor	35¾	35¼	35¾	35¾
Palgs Dentrol.	11¾	11¼	11¾	11¾
Panam Pet....	39¾	39¼	39¾	39¾
Pan-Am Pet B	54¾	53¾	53¾	
Pan-Am Pet &	54¾	53¾	53¾	
Panhandle P&R	41¾	41¼	41¾	41¾
Para Fa Sheep	95¾	94¾	94¾	94¾
Park & Tilford	37¾	36¾	37	46¾
Pathe A.....	35	35	35	35¾
Penn Seaboard	19	19	19	20
Peerless Mot..	25¾	24¾	25¾	24¾
Penick & Ford	72¾	72¼	72¾	72¾
Penn Mary.....132	130	130	130	
Pitts Ter Coal	48¾	46¾	47¾	
Pitts Coal pf..	93	93	93	
Phila & R Co.	38¾	38	38¾	
Phoenix Hos..	63¾	61¾	61¾	61¾
Pierce Oil Cor	15¾	15¼	15¾	15¾
Pierce Oil pf..	24¾	23¾	23¾	23¾
Postum Cer 104¾	102¾	103¾	104	
Pressed St Car	59¾	59¼	59¾	60
Prod & Ref....	23¾	23¼	23¾	23¾
Pub Serv NJ pf	95¾	95¼	95¾	
*Pullman Co .150	150	150	150	148¾
Pure Oil	26¾	26¼	26¾	26¾
Purity Bak....	37¾	37¼	37¾	37¾
Purity Bak B.	30	30	30	30
Radio Corp	63¾	61¾	61¾	61¾
Radio Corp pf	93	93	93	
Reading 113¾	110¾	111	111	116½
Ice Cream....	36¾	36	36	37
Real Silk Hos.	44¾	44¼	44¾	44¾
Remington T.	44¾	43¾	43¾	44¾
Reynolds Spr.	9¾	8¾	8¾	8¾
Reynolds Tob	134¾	134	134	134½
Reynolds Tob B	134¾	133	133	134¾
St Jos Lead..	40¾	40¼	40¾	41¼
St L & S F....114	113¾	113¾	114¼	
St L S W pf..	63	63	63	
Safety Cable..	70	70	70	69¾
Savage Arms..	49¾	49¾	49¾	49
Seaboard Air	18¾	18¼	18¾	18¾
Seabd A L pf	43¼	42¾	42¾	42
Sears Roebk..	64¾	64¼	64¾	64¾
Shattuck F....	30¾	30¼	30¾	30¾
Shell Union ..	27¼	27	27	27¾
Sinclair Oil...	16¾	15¾	16¾	15¾
Simmons Co....	56¾	56¼	56¾	56¾
Simms Petrol..	14¾	14¼	14¾	14¾
Skelly Oil	26¾	26¼	26¾	26¾
Snider Sh S &	126¾	125¾	125¾	125
Southern Pac	122¾	120¾	122¾	120¾
Southern Ry..	35¾	35¼	35¾	35¾
So Dairy A....	20	20	20	20¾
So P R Sug	37¾	36¾	36¾	37¾
Southern Ry pf	93¾	93¼	93¾	93¾
Spicer Mfg	25¾	24¾	25¾	25¾
Std Gas & El.	62¾	61¾	62¾	61¾
Std Oil Calif.	63¾	63¼	63¾	63¾
Std Oil NJ....	37¾	36¾	37¾	37¾
Std Oil Ohio..	33¾	33¼	33¾	33¾
Stand Mill	86	86	86	86
Stewart-W Sp	62	62¾	63	62¾
Studebaker	43¾	43¼	43¾	43¾
Sun Oil	32¾	32¼	32¾	32¾
Superior Oil	4¼	4¼	4¼	4¼
Swift& Pack....	43¾	43¼	43¾	43¾
Tide Water n	18¾	16¾	18¼	17¾
Tenn Cop & C	9¼	9¼	9¼	9
Texas Co.....	47¾	47¼	47¾	47¾
Tex Gulf Sul..	67	64¾	67	64¾
Tex Pac L Tr	30¾	29¾	30¾	30¾
Tex & P Cstl	14¾	14	14	14
Tex & Pac RR	93	93	93	94¾
Timken R B.118¾	117	117	118¾	
Tobacco Prod	19¾	19¼	19¾	19¾
Tob Prod A .114¾	114¼	114¾	116	
Transcont Oil	7¾	7¾	7¾	7¾
Tridervoter T	56¾	54¾	55½	
Un Bag&P	49¾	49	49¾	50
Union Carb .137¾	136½	137¾	137	
Union Oil Cal	34¾	34¼	34¾	34¾
Union Pac 188¼	183¾	187¾	187¾	
Union Pac pf.104¾	104¼	104¾	104¾	
Union Tank Car	93¾	93¼	93¾	93¾
Un Cigar Sts..	91¾	90¾	91	90¾
Un Drug	174¾	173¾	174¾	174¾
Un Fruit 136¾	135	135	136¾	
Univ Pipe	30¾	30¼	30¾	30¾
U S Cast Iron	93	93	93	93
Willys-Over...	18	17¾	17¾	18¼
Willys-Over pf	46¾	46¼	46¾	46¾
Wilson & Co pf	64¼	64¼	64¼	64¾
Woolworth 156	154½	154½	155	
Wright Aero ..	61¾	61¼	61¾	61¾
Yellow Truck..	34¾	32¾	34¼	32¾
Youngstown S	86¾	86	86¾	86¾

*Ex-dividend.

Advice Is Free

Before you buy or sell stocks or bonds you should secure expert advice. Send your investment inquiries with stamp to Frank H. Meloon, financial editor, Boston Evening American, No. 5 Winthrop Square, Boston. No replies can be made except by mail.

NEW ENGLAND OIL LEADER 'GETS BUSY'

By FRANK H. MELOON
Financial Editor

Herbert Lee Pratt, president of the Standard Oil Company of New York, the corporation that covers New England as well as the Empire State, is "getting busy" in the oil

HERBERT LEE PRATT

called "oil war." President Pratt's calls for England Saturday, and his friends believe he will meet Sir Henri Deterding, the British oil king, in furtherance of the peace move now under way.

* * *

Mr. Pratt was graduated from Amherst, the same college that sponsors President Coolidge. His ancestors trailed the Mayflower across the Atlantic. He is a trustee of Pratt Institute of Brooklyn, which was founded by his father to supply technical instruction to students of limited means. Motor tourists may have seen the Pratt Summer camp at Chesham, N. H., near the Summer residence of Wellington Wells, president of the Massachusetts State Senate. The Pratt boys started the second radio broadcasting station in the Granite State.

President Samuel Vauclain of Baldwin is leaving Pennsylvania today on a fortnight's trip. Mr. Vauclain never seems like a vacation, only trips. As a matter of fact, he is always on the alert for new business. The latest rumors have some

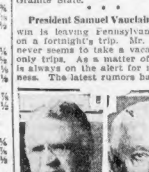

Paul D. Cravath Samuel Vauclain
(Copyright by Underwood & Underwood)

nated him for the Westinghouse Electric chairmanship, made vacant by the death of Gen. Guy E. Tripp. The position is now being temporarily filled by Paul D. Cravath, and some rumors have it that Mr. Cravath will continue to hold it.

UNION TOBACCO JUMPS 5 POINTS TO NEW TOP

On the New York Curb the outstanding feature was the five-point advance in Union & United Tobacco to a new high of 95. Early this year these "Schutte shares" sold at 64. The company was organized late last year by the Whelan-Schutte group primarily as a holding company with its principal interest in manufacturing. Since organized it has planned to concentrate upon the development of new brands. The company is holding a Schutte Research Bureau. Tobacco Products, United Cigar Stores and Porto Rican American Tobacco.

NEW HAVEN AFTER O. K. FOR NEW PREFERRED

New York, New Haven & Hartford Railroad has applied to Interstate Commerce Commission for authority to issue $49,036,700 7 per cent. cumulative preferred stock. Proceeds will be used to reduce indebtedness to United States government amounting to $87,000,000, of which $66,000,000 due in 1930 and $27,030,000 due in 1936-35.

BROKERS' loans total of $3,141,193,000 as of July 27 compares with $3,058,974,000 as of July 20.

Boston Stocks

	July 29	July 28	
	High	Low	Close	Close
Am Can	59	59	59	
Allied Chem..160¾	154¾	160¾	153¾	
Am Pneu	3	3	3	
Am Pneu 2 pf	20¾	20¾	20¾	20¾
Am Smelt 163¾	162¾	163¾	163	
Am Sugar	87¾	87¼	87¾	87¾
Am Tel 168¾	168¾	168¾	166	
Am Woolen....	28	27¾	28	28
Amoskeag 24	23¾	23¾	23¾	24
Amoskeag pf..	80	80	80	
Anaconda	45¾	45¼	45¾	45¾
Arca Corporat..	20c	35c	35c	35c
Arlz Com.....	6¼	6¼	6¼	6¼
Atchison 124¾	123¾	124¾	123¾	
Baldwin 249½	248½	248¾	248¾	
Balt & Ohio..118¾	117¾	118¾	117¾	
Bath Steel....	53¼	52¾	53	54¾
Bigelow Hfrd.	86	84¾	86	84¾
Bos Elev	82¾	82¼	82¾	82
Bos Elev 1pf..	114¾	114¼	114¾	
Bos Elev 2 pf..105*	105½	105½	105	
Boston & Me..	59	58	59	
B & M pf 110	109¾	110	109	
Cal & Hecla...	15¾	15¼	15¾	15¾
Chas & Ohio ..	138¾	137¾	138¾	138
Chic R I 112¾	112¼	112¾	112¾	
Col Fuel	39	38¾	38¾	38¾
Congoleum	21¾	20¾	20¾	19¾
Cons. Gas 109¾	107¾	109½	107¾	
Cop Range....	14	14	14	
Chrysler	64¼	63¼	63¾	63¾
Eastern S.S..	81½	80¾	81¼	81
East SS 2pf..	45¾	45¼	45¾	45¾
Edison	44¾	44¼	44¾	44¾
E Mass adj....	47¾	47	47¾	47
Engineers	27¾	27	27	26¾
Fcsepcrt 78	77¾	77¾	77¾	
First Nat St..	25	25	25	
Fed W Serv....	21	20¾	21	20½
Gen Elec 128¾	127¾	127¾	127	
Gen Motors ..227¾	224¾	226½	226½	
Geo Pub S	13	13	13	
Gillette	99½	91¼	91¾	91¾
Granby	39	38¾	38¾	38¾
Gen Fir Sig..127¾	126¾	127¾	127¾	
Gilchrist	35¾	35¾	35¾	35¾
H Nelson	29	29	29	29
Hood Rub	37¾	37¼	37¾	
Houston 155¾	152¾	153¾	154	
Int Harvest ..130¾	129¾	130¾	129¾	
Int Nickel....	50¾	50¼	50¾	50¾
Int Paper	52¾	51¾	51¾	
Island Creek..	59¾	59¼	59¾	59¾
Kennecott....	69¾	68¾	69¾	69¾
Loew's Th....	51¾	50¾	51¾	
Mack	101¾	101¼	101¾	101¾
Maricld	33¾	32¾	32¾	32¾
Mass Gas	98	98		
Mass Pet pf....	75	75		
Morgenthal 112¾	112¼	112¼	112¼	
Mo Pac	95¾	95	95¾	
Montawk	41¼	41¼	41¼	41¾
Nash	74¾	73¾	73¾	74¾
N E P S p pfd	102¼	102¼	102¼	102¾
N Y Air Br....	43¾	43¼	43¾	43¾
N Y Cent 155	154	154	153¾	
N Y & N H..	50¾	49¾	50¾	50¾
Nipissing	5¾	5¾	5¾	5¾
New Hn rrs 2 1-16	2 1-16	2 1-16	2⅛	
Old Dominion	12¾	12¼	12¾	
Pan Am B	54¼	53¾	54¼	54¾
Pacific Mills .	39	38	38	38
Phillips	40	39¾	39¾	40
Punta Tr R ..	64¾	64¼	64¾	64¾
Radio	63¾	61	61	64
R & R Lsm pf 101		101	101	
Reece Fldg	21¼	21¼	21¼	21¼
Studebaker	54¾	51¾	53¾	51¾
Swed-Am Inv..	113	113	113	
Swift & Co....	31¾	31¼	31¾	31¾
Torrington	74	73½	73½	72
Tower	6	6	6	
Traveler Shoe	17	17	17	
United Dg Ipf.	60	60	60	59¾
United Fruit..134¾	133¾	134¾	134¾	
United Shoe..	61¾	60¾	61	60¾
U S Smelt....	35¾	35¼	35¾	35¾
U S Steel 137¾	136¾	137¾	137¾	
Utah Apex	5¼	5¼	5¼	5¼
U Twist Dr..	10¼	10¼	10¼	10¼
Utah Metal....	1⅝	1 1-16	1¼	1⅛
Vt & Mass 112	112	112		
Waldorf	19¼	19¼	19¼	19¾
Walthams ....

HELEN WILLS BEATS HELEN JACOBS, 6-1, 6-2

BOSTON AMERICAN SPORTS

BOSTON EVENING AMERICAN — FRIDAY, JULY 29, 1927

SPORTS

Low Price Boxing Should Go Across Kids Have Chance

Phil Ball Speaks Rough on Howley A. L. Needs Boss

By Nick Flatley

ARGONNE EXPERIMENT WILL BE INTERESTING

SERGEANT EDDIE MACK will try an interesting experiment when he puts on his popular-priced weekly shows at Braves Field. It's an idea that should appeal to followers of the tin ears and concave noses. Something of the sort has been attempted here before, but never quite on the pretentious scale outlined by the optimistic director of the Argonne club.

Fifty rounds of boxing in an evening for a price as low as fifty cents is a real sporting bargain. Boxing hasn't been frequent here this Summer and the fans are hungry for it. Eddie should get off to a good start, and that's all that's necessary.

Nick Flatley

He seems to have the right notion when he reaches around to the various corners of Boston and the State for talent. In this manner the local heroes get good tryouts, and the weekly show could very easily develop into a sort of perpetual championship contender elimination series. Many a good youngster has decided to go to work because he couldn't get a chance to box where it meant anything. With eight bouts per week on the program, all the worth-while boys can get a crack at it.

We do not pretend to urge the young of the land to take up mitt swinging. Any husky kid would be a lot better off if he found himself a real job and stuck to it. But with the youthful mind inflamed by tales of the million-dollar purses, there's a wild epidemic of boxing. The kids, temporarily, have decided to become Jack Dempseys rather than Babe Ruths.

Low-price boxing, outdoors, is really a new venture for Boston. It has been tried successfully indoors. The old Commercial club, with its small hall and its cheap cards, was a great money maker. It's time Serg. Eddie bumped into a good break for himself.

NEW YORK AND CHICAGO COULD SETTLE THE FIGHT ISSUE BY STAGING HALF THE BIG BOUT IN ONE CITY, AND THEN SHIFTING OVER TO THE OTHER WITH A DAY'S REST. THAT IDEA MIGHT WORK INTO TWO MILLION DOLLAR HOUSES IN THE SAME WEEK.

Mister Rickard's idea of charging radio fans for fight returns shows that the old boy still has the nerve that carried him through the wild western days. He doesn't need a gun now.

VERY ROUGH ON MANAGER DANIEL HOWLEY

DANIEL HOWLEY of Weymouth, here managing the St. Louis Browns, has a lot of sympathy coming his way. Dan's boss, Phil Ball, owner of the St. Louis club, has just announced that he intended to sell his players and get himself a new outfit.

The scheme may be sound enough, but the announcement coming from Ball, isn't giving Daniel any the best of it. Young Mister Howley is directing the club for his first year. It was a dispirited, shiftless crew when he took it over, and he has hardly had time to get his bearings. With his owner making wild speeches, Daniel can hardly hope to wield the iron fist of discipline very vigorously.

Modern ball players aren't natural hustlers, and they will never overwork if they're not driven to it. In a case where an owner steps over his manager's head, the athletes are very likely to take the "What-of-it?" attitude. That was the trouble with the Browns last year and Mister Ball's latest outburst is likely to cause a recurrence. Which is very rough on young Daniel Howley, who is a peppery individual and sure to infuse his own fire, given the proper time.

The Ball stuff is another evidence of the laxness that has crept into the American League. When Ban Johnson was czar, there were no public splits or undiplomatic utterances. What trouble there was was kept under cover and the league, to all appearances, was a smoothly functioning body.

Ban was tyrannical, but he had the proper viewpoint. The magnates would do well to get themselves a new president, and make him a real boss. The American League whirled to great success because of its efficiency. That valuable quality seems to be sliding out the last couple of years.

Two Nashua Players Fined by Davidson

Manager William Stewart of the Nashua Club of the New England League has been suspended and fined $50 for delaying the second game of the Nashua-Salem double-header at Salem last Wednesday. Dan Gardella, outfielder, was fined $10 and Carlo E. Davidson, umpire, $40.

The game was forfeited to Salem by Umpire Sullivan as the result, President Davidson said, of "deliberate stalling" on the part of Manager Stewart and other Nashua players. At the time the game ended, after 11 innings and one-half innings had been played, Salem was leading.

Opportunity knocks daily in the Help Wanted Columns of the Boston American Classified Ads. Classifications 20 and 33.

FAREWELL RECEPTION TO ZITENFELD TWINS

New York, July 29—Following several weeks of intensive training against the rough breakers in the ocean, the Zitenfeld twins, Bernon and Phyllis, thirteen-year-old long distance swimmers, will give a final exhibition at Rockaway Park tomorrow prior to their sailing for France Sunday night, where they will attempt to swim the English Channel.

Following the exhibition the girls will be tendered a farewell reception by the Chamber of Commerce of the Rockaways.

Jack Ignores Suit

New York, July 29—Jack Dempsey failed to appear before Supreme Court Justice Black in the $62,000 suit brought against him by Teddy Hayes, his former trainer. Dempsey is in Los Angeles.

Fred Wright Wins on 20th Hole

McPHAIL GOES DOWN IN GLORY

Former State Champion Is Victor in Thrilling Struggle at Worcester

New England championships. Semi-final rounds.

W. A. Whitcomb, Worcester, vs. Herbert Jaques, Country Club.

F. J. Wright, Jr., Albemarle, vs. A. M. Hoxie, Sandy Burr.

By BILL GRIMES

Worcester Country Club, Worcester, Mass., July 29—After battling successfully through three rounds, Billy Whitcomb, a local boy, and Herbert Jaques of the Country Club in the upper half and Fred J. Wright, Jr., of Albemarle, former State champion of Albemarle and Burt Hoxie of Sandy Burr of the lower half are playing the semi-final rounds of the New England amateur championships this afternoon at the Worcester Country Club.

Last Wednesday Al McPhail, former golf champion of [illegible] was defeated by Wright, 2 up, in the 20 holes that they had played for.

I did want to get back, but I'm glad Wright won. I always counted on beating him, but I guess he's too good for me. I was off my game today, and that's all there is to it," said McPhail.

WRIGHT DOWNS McPHAIL.

During the Wright-McPhail match four stymies were laid. On the 12th McPhail laid Wright a dead stymie and got a half, but Wright evened matters by reconstructing on the 15th when McPhail was all set to step in and win a hole.

[illegible] after a great battle with [illegible] of the Worcester Country Club, 3 and 2, in the semi-finals of the Worcester County championship golf tournament this afternoon.

McPhail tried to jump the stymie but he knocked Wright's ball in the hall sending the match into extra holes and Fred came through with his fifth victory over his old time rival Bills McPhail.

In the [illegible] Wright, after a great battle with [illegible] of the Worcester Country Club, 3 and 2, in the semi-finals of the Worcester County championship golf tournament this afternoon at the Worcester Country Club.

[illegible] but also on the [illegible] scored a [illegible] Whitcomb [illegible] and [illegible] scored in 4 and 3 [illegible]

HALVED FIRST HOLE.

[illegible] to the first [illegible] was even with [illegible] Whitcomb in the [illegible] was halved with [illegible] and [illegible] the third with a 4 for [illegible] second and added to [illegible] and he took two putts [illegible] Whitcomb, home on two, was down for a four.

Whiteside played a beautiful shot to the fourth and Whitcomb [illegible] dropped his [illegible] in the cup, Jaques' ball being only [illegible] cup. The Worcester player [illegible] the hole, but was [illegible] and failed to get down in one putt. Whiteside [illegible] he'd done but won the hole with a three, squaring the match.

Whiteside was [illegible] with a drive and a mashie [illegible] He put his [illegible] close to the [illegible] that he was forced to play his second with his left [illegible] the hook but a great [illegible] home and he won the hole for Whitcomb was short with his second and failed to put his approach dead.

Whitcomb dropped back to two down when he took a five on the short 6th, to Whiteside's 3, but right here he started a drive which won him three consecutive holes putting him one up at the turn.

WHITESIDE IS TRAPPED.

Whites [illegible] was trapped with his second at the 7th, while Whitcomb, home, and [illegible] to a fine four. Going to the [illegible], Whiteside pulled his [illegible] to the road and the ball was directly behind a rock. He was unable to reach the green with his second and Whitcomb, who was trapped from the tee, won the hole with a four.

Whiteside got another bad break

Please Turn to Page 13, Column 4.

ANYWAY CALIFORNIA CAN SAY HELEN WON

WHEN HELEN MEETS HELEN, Helen Wills, right, defeated her fellow statesman, Helen Jacobs, below, to win the Essex County Club singles title in tennis today.

NET QUEEN BRILLIANT IN VICTORY

Miss Jacobs Puts Up a Game Fight, but Is No Match for Former Champion

Continued from First Page

[illegible]

MISS WILLS STARTS FAST

[illegible]

MISS JACOBS RALLIES

[illegible]

Please Turn to Page 13, Column 2

MISS NORELIUS SETS 5 RECORDS

New York, July 29 (AP)—[illegible] new world's records were [illegible] by Miss Martha Norelius [illegible] of the Women's [illegible] Association [illegible]

Tuesday [illegible] Miss Norelius [illegible] 220 yard [illegible] A. A. U. one mile [illegible] 440 yard [illegible] Miss Norelius [illegible] 300 meter [illegible]

In [illegible] Miss Norelius [illegible] Helen Meyers, Miss Norelius was [illegible] 2:42.2, against the old [illegible] by Miss Meyers.

The former was [illegible] Miss Norelius [illegible] 1:18.6, against [illegible] by Miss Meyers [illegible] 1:18.4.

Miss Norelius [illegible] 1:18.4, against [illegible] by Miss Meyers [illegible] 1:18.2.

The [illegible] Miss Norelius [illegible] 1:18.2, against [illegible] by Miss Meyers [illegible] 1:18.4.

The [illegible]

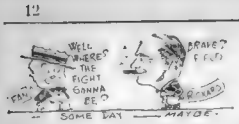

The Announcer Will Earn His Dough If Garkawienko Meets Malcewicz

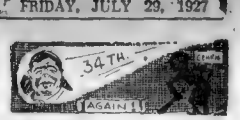

EVENING AMERICAN SPORTS

JACK DEMPSEY Tells of Comeback

(Copyright, 1927, King Features Syndicate, Inc.)

If ring records prove anything at all, I ought to "take" Gene Tunney in our next battle.

For my career shows the name of only one man—other than Tunney—that I failed to whip when I was given the second or third shot at him.

Some w... the boys beat me the first time we met. ... me a draw or lasted the distance. But all those w... at trying it with me long enough, sooner or later la... up in the latest depart...ent.

... Chester Hope was ... Jess Willard had ... and I had ... Carpentier ... Tommy Gibbons ... Luis Firpo ... Georges Carpentier ... Tommy Gibbons ... Luis Firpo ... Jack Sharkey ... Gene Tunney

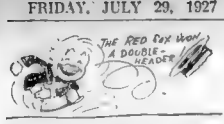

California Raises Grapes, Quakes and Tennis Players

EVENING AMERICAN SPORTS

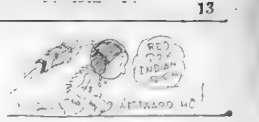

CARRIGAN HAS MAGIC WORKING

Red Sox, Now Stepping Out, Tackle St. Louis Browns Today

The old days are on the way back. Bill Carrigan seems to have his magic working at the Fenway. His club looked like a real ball team, grabbing both ends of a double-header from the Cleveland Indians, and the fans are all popping off.

It is no secret around baseball circles that Carrigan has been on the anxious seat for some time. He has been under fire from the fans and the newspapers. Even the players themselves have been getting into the act. They have been talking back to the fans and generally making things unpleasant for Carrigan.

Then Harry Hooper began to get in his fine work. Hooper is a veteran and a popular player. He has the confidence of the players and the fans. He began to talk to the players and to the fans. He told the players to get behind Carrigan and to play baseball. He told the fans to get behind Carrigan and to support baseball.

The result was that the players began to play baseball and the fans began to support baseball. The Red Sox began to win games and the fans began to fill the Fenway. Carrigan has magic working.

Today the Red Sox tackle the St. Louis Browns. The Browns are a tough team, but the Red Sox are in a mood to win. They have been winning their last few games and they are confident. They will be out to make it a clean sweep of the series.

The Red Sox have been playing good baseball lately. They have been hitting the ball well and they have been fielding well. They have been pitching well. They have been running well. They have been doing everything well. They are a team that is on the way up.

The Browns are a team that is on the way down. They have been losing their last few games and they are not confident. They will be out to make it a clean sweep of the series for the Red Sox

DON'T miss Dr. Crane's meaty articles on the editorial page. They are comments on up-to-date topics for PEOPLE WHO THINK.

Magazine Page

An Unusual Egg

DISCOVERING an egg of unusual weight—5½ ounces—a clerk of South Portland, Maine, broke it open. Inside the outer shell was found another egg, a trifle smaller than an ordinary hen's egg. This, however, was not broken.

Keeping Cool by What We Eat

By MARTHA LEE

THERE [illegible]

But [illegible]

HAM SALAD

[illegible] Bread

Iced [illegible]

SALMON SALAD

[illegible] Spread

Fresh [illegible] Cake

HAM SALAD

[illegible]

SALMON SALAD

[illegible]

"Top-milk thieves"

a family problem

IN every family there's one or more coffee [illegible]. They love coffee. And naturally they want it at its best. So the [illegible] gets into their morning [illegible].

No [illegible] coffee drinkers—but [illegible] a little lady living on Fifteenth [illegible] Mary [illegible] poor [illegible] that [illegible] grocer's [illegible] best. Children [illegible] trick coloring [illegible] family [illegible]—in the same [illegible] was what mattered as much as other [illegible] have solved it. Share the [illegible] bottle—but cream and sugar [illegible] coffee. Mrs. [illegible] Standard Blend [illegible] Mrs.

That [illegible] coffee fresh, [illegible] heart [illegible] Just [illegible] new [illegible] Superlative [illegible] to be [illegible] by a method you can't equal at home. And [illegible] Standard Blend [illegible] one [illegible] as sugar and cream alone [illegible] it will keep [illegible] can in [illegible].

[illegible] coffee [illegible] cooling, too. [illegible] opens, spoonfuls [illegible] to any dish [illegible] delights [illegible]. Get it today at your grocer's!

GOOD TIME GUY---The Work Begins

[illegible] by Metropolitan [illegible] Service.)

By Frank Smiley

Summer Care of the Hands

By Maria Jeritza,
Prima Donna of the Metropolitan Opera Company and One of the Most Beautiful Women of the Day.

IF CARE

Water [illegible]

[illegible]

SALAD SUMMER STYLE

[illegible]

Apple [illegible]

[illegible]

Summer as Winter. But the Summer [illegible] more [illegible] and less great [illegible] the [illegible] weather.

I [illegible] summer [illegible] the hands [illegible] follow [illegible] which can easily [illegible].

Both [illegible] drama [illegible] with [illegible] grains [illegible] [illegible] [illegible]

EVERY day the American publishes two thrilling and interesting stories by authors of recognized standing. Here you can find the latest serial fiction published in generous installments each day.

Fiction Page

This Day in History

MARTIN BELHAIM, celebrated navigator and cosmographer, died on July 29, 1506. He was a friend of Columbus. The Nuremberg globe, preserved in that city, was constructed by him in 1492 and shows an interesting conception of the world.

Curled Hands

by Oliver Sandys

Story of Love and Intrigue; A Girl Who Kept Her Head and a Tiger Woman

CHAPTER XXXIX.

QUITE early in the morning Jill started out to look Gladys up before she went on to business. Gladys herself opened the door.

"Oh, Jill," she gasped "How kind of you to come! I—I thought if you knew—you wouldn't want to have anything to do with me again."

"Fiddlesticks!" said Jill briskly. "I don't know what you're talking about. What have you done, I'd like to know?" She came in and shut the door. "Been off on the mat by a man you loved and trusted. Who's to blame? Not you, darling. It's a nasty habit they've got in them, and because they can't help it is no reason for it, they simply mustn't care. But you, poor kid [illegible]"

Big tears welled up into Gladys's eyes as she met Jill's stare.

"I'm better now," she said. "Only I was so ashamed and worried. I—I didn't know what to do. I—I wasn't [illegible]"

Jill put her arm round the thin [illegible] "I—I [illegible] she finished—"I felt I [illegible]"

Jill nodded comprehensively.

"Were You in England All The Time?" Asked Jill

"Oh, yes. He talked and argued on and on until everything seemed right. He didn't love that I was—a good girl, Jill, but he was in the state—"

"I'll be as innocent as I pretend to be if I don't kick Mr. Desperate [illegible] he ever came back to you! That's the day after [illegible]"

"Why, Jill!" she [illegible] almost fiercely.

"Because I'd come to the conclusion he was still wicked. He said it was time to come to terms

COOK-COOS by Ted Cook

Movie actors, in discussing, resolve that they would like to know what the play is about before shooting.

Shooting what? Hah ha ha!

In fact, the actors plan to petition the directors to tell them what the action is about.

This seems rather ridiculous, in light of the fact that the directors themselves seldom know.

BOOK REVIEW

Excerpts From "Maurine," Tear Provoking Romance of 1901.

Helen's rippling laughter floated through the room, and dear, sweet, lovely Maurine LaPelle wilted like a cafeteria salad at four in the afternoon—

"Under the dark and swiftly gathering gloom
Of Vivian's questioning, accusing eyes
That searched her soul. She almost shrieked beneath
That stern, fixed gaze; and stood spellbound until
He turned with sudden movement, gave his hand
To each in turn, and said, 'You must not stand
Longer young ladies, in this open door.
The air is heavy with a cold, damp chill.
We shall have rain tomorrow, or before.
Good night.'"

He vanished in the darkling shade—with a flash of his gold tooth—and so the dreaded evening found an end that was Maurine strike her blow for honor and for friend.

We shall now have twenty-four hours intermission, during which everyone is urged to have a good cry.

• • •

THE CUTEST THING BABY EVER SAID

Cutest Thing Editor—

I would like to try for the $1 prize for Kiddie Kute sayings. Our boy has never said anything yet, but he has sat in Bed and Noticed a Light When he Was 10 yrs. Old. We all thought that Was very Clever of him.—R. E. Harris.

• • •

She was only an ice man's daughter, but she was not what she was cracked up to be.

• • •

Screen title

Night spreads her sable wings over London—and calls it a day.

TOM J. GERAGHTY.

• • •

"Turkish women keep their faces covered," says old geography book. So do American women.

• • •

The only thing prohibitive about prohibition is the price.

• • •

Songs that made America what it is today.

DON'T GO NEAR THE BARROOM

Don't go near the barroom, brother,
listen to a sister's prayer;
Do not yield to its temptation—ale
and death are lurking there.
Do not feed the gilded palace, 'tis a
mask the tempter wears,
For deep destruction lurks beneath
it, and will meet you unawares.

CHORUS

Dearest brother, you will never
break the demon's tightening
chain
Unless you make a grand endeavor
to be free from it again.

Don't go near the barroom, brother;
touch not, taste not of the wine,
There is poison in its contact, do
not worship at the shrine.
Join the happy temperance army,
spurn the barroom and the cup,
Then strong in love we'll work together, till the demon shall give up.

• • •

FAMOUS LAST WORDS

On the contrary, I'm fond of mussels in July.

(Copyright, 1927, by N. Y. American, Inc.)

Daily Cross-Word Puzzle

An Education in Miniature

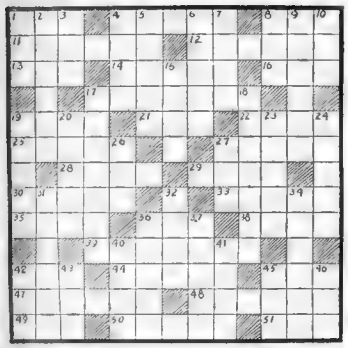

HORIZONTAL

1—small cooking vessel
4—hand over for consideration
8—footlike organ
11—rose from sleep
12—dormant
13—tear
14—theme
16—some
17—makes a decision
19—hand over
21—color
22—Mohammedan ruler
25—positive terminal
27—a spice
28—transform
29—fuel of partly carbonized vegetable matter
30—portion
33—one kiloliter, cubic measure
35—inflamed
36—the armpit
38—spoken with the mouth
39—one who argues
42—repair
44—Biblical character
45—a single anot on a playing card
47—makes into law
48—liquid preparation used as a wash
49—moist
50—closes up
51—mistress (abbr.)

VERTICAL

1—equality of value
2—beginning loop
4—network
5—Biblical character
6—rub out
7—contest of speed
8—seed of the pea plant
9—bores
10—home of the pig
15—name of the Pope
17—concluded by deductive reasoning
18—member of the Senate
19—catches one's breath
20—one who exercises the suffrage
23—headdress worn by popes, archbishops, etc.
24—carouse
26—before
27—bronze or copper coin
31—chemical element used as a germicide
32—winged
34—enmity
36—lower in position
37—ring-shaped coral reef
40—devours
41—Biblical character
42—not many
43—carved memorial post
45—direct as a missile
46—printer's

Herewith is the solution to yesterday's puzzle:

M	O	R	M	O	N		G	R	A	N	G	E		
E	R	I	O	L	E		R	E	R	E	A	D		
E	D	O	V	O	R		C	E	D	R	I	C		
R	H	O	I	L	E	D		H	A	S				
A	I	D	S		N	I	L		V	I	G	O		
E	D	E	M	A		G		P	O	S	E	N		
		I		C	H	A	B	O	D		I			
S	T	A	T	E		R	E	K	I	N	G			
M	Y	T	H		C	U		A	R	E	A			
A	B	E		M	A	C	D		F	O	U	R		
C	U		A	B	A	S	H	E	S		T	G		
K	R	O	N	E	N		Z	A	I	M	E		B	A
S	N	A	I	L	S		D	E	T	E	R	S		

Copyright, 1927, King Features Syndicate, Inc.

BRINGING UP FATHER

Jiggs Fools the Natives

By George McManus

GOLDBERG'S CARTOONS

Cartoon Follies of 1927

Copyright 1927 by R. L. Goldberg

By Rube Goldberg

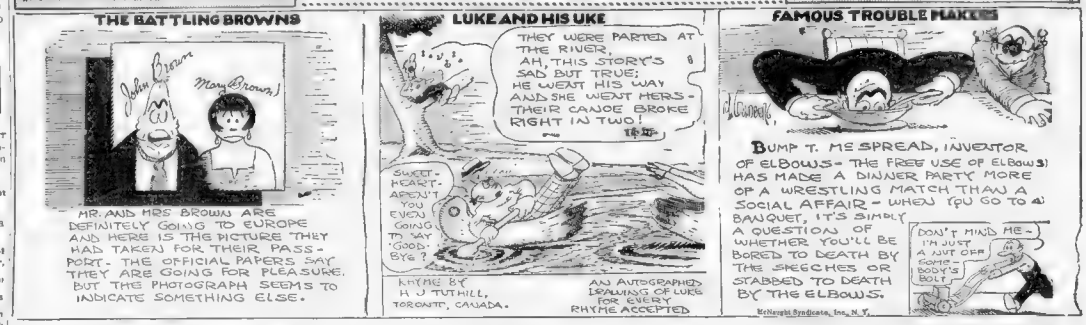

FILLUM FABLES

The Surprise

By Chester Gould

ABIE THE AGENT

"Something" for Nothing

By Hershfield

DAILY SHORT STORY

THE WOMAN HE LOVED

By Eudora Ramsay Richardson

George Harwood [illegible] that Brent would create [illegible] he was a success the morning [illegible] Brent Talaferro's picture [illegible] paper and felt [illegible] been something [illegible] Brent had [illegible] manner at a second view of [illegible] Brent had [illegible] Brent Talaferro. Brent Talaferro.' He had to [illegible] things of use.

"Read of [illegible] and [illegible] Lake convention [illegible] carried.

"I [illegible] you would [illegible] Brent [illegible] and [illegible] to [illegible] the [illegible] to [illegible] the [illegible] you go, of [illegible] course."

George threw [illegible] to [illegible] the [illegible] he [illegible] office [illegible] and [illegible] he [illegible] gayly across [illegible] Brent Talaferro [illegible] summer baby. The [illegible] in Boston prim beds bore little [illegible] to [illegible] blooms that drooped about the [illegible] child bowl. Oatmeal and prunes made [illegible] flesh and blood children perhaps, bone meal and sheep manure made healthy plants, but not the soft [illegible]

"Later, sweetheart," he had said [illegible] "Give up the office. Marry me now. I'm not going to be patient [illegible] I promise you that."

Being a [illegible] age she had whipped [illegible] her arms [illegible] "I'm afraid [illegible] I'm afraid [illegible] I'm afraid [illegible]

LITTLE ANNIE ROONEY

Busy Gardeners

By Verd

WELL SINCE MR SCRINGE IS GOIN' T'SEND US THEM SEEDS WE'D BETTER GIT BUSY AN' TURN TH' GROUND BLAND, ANNIE YOU WATCH THAT STEW DON'T BURN AN' WHEN SHE'S DONE BRING IT OUT TO US, WE'LL BE TOO BUSY T'STOP FER LUNCH!
ALL RIGHT, UNCLE BOB.
STRIKE ME PINK! I HAIN'T NO BLOOMIN' LABORER! I HAINT GOIN' T'BREAK MY BLINKIN' BACK, HIF I CAN 'ELP HIT! LET THE OLD GENTLE MAN DO HIT HIF 'E 'AS A MIND TO.
PURTY HOT WORK! I'LL LET BLAND TEND TO THINGS FER AWHILE.
ZZZZZZ
VERD.

POLLY AND HER PALS

Neewah Becomes Cave-Dweller

By Cliff Sterrett

"TO THINK THAT THE FAMILY SHOULD MISTAKE ME, OF ALL PERSONS, FOR AN HON. CANNIBAL!"
I MUST HAVE WALKED MILES SINCE THEY STONED ME FROM THE CAVE DOOR, AND HERE ARE NIGHT FALLING BY THE INSTANT!
WHAT AM I TO DO! I CANT SLEEP IN A TREE, AND HEAVEN'S KNOWS WHAT WILD BEASTS INHABIT THIS ISLAND!
AH! ANOTHER CAVE! NOT SO LARGE AS THE ONE OCCUPIED BY THE HON FAMILY, BUT SUFFICIENT FOR THE NEEDS OF THE NIGHT!
STERRETT 7-29.

US BOYS

Forbidden Territory

By McNamara

YOU'VE GOT TO HAND IT TO THESE KIDS!
HERE THEY ARE THOUSANDS OF MILES FROM HOME, ON A DESERT ISLAND, AND NOT A WHIMPER OUT OF THEM. EACH ONE OBSERVING THE SKIPPERS ORDERS TO KEEP A STIFF UPPER LIP AND HOPE FOR THE BEST, UNDER IN A WHILE THEY DO A LITTLE WONDERING AS TO WHAT BECAME OF VAN EAGLEBEAK, POOR LITTLE DOPEY GOOFY AND THE REST BUT THEY NEVER TALK ABOUT IT. THE SKIPPER SAYS IT'S BEST NOT TO. IT WOULDN'T DO ANY GOOD.
GO AND GET SOME MORE LEAVES, GEE, GET A LOT OF 'EM. GO IN THERE WHERE THERE'S PILES OF 'EM, QUIT LOAFIN'.
GOSH, I'VE GOT MORE ALREADY NOW THAN YOU DID YESTERDAY WHEN I WAS BOSS, AND BESIDES I BUILT YOU THAT HOUSE YOU NEVER TREATED ME SO NICE WHEN I WAS BOSS.
WAIT TILL D-MORROW WHEN I'M BOSS AGAIN. BELIEVE ME, I'LL MAKE THAT EGG HOP AROUND!
GOSH! GEE WHIZZ! GOLLY! I'D WISH WE COULD STOP HIM FROM GOING INTO THAT JUNGLE. THE SKIPPER HAS TRAPS SET ALL OVER IN THERE DARN IT! THE SKIPPER TOLD HIM NOT TO GO IN THERE! OOH GOSH!!
TOM McNAMARA

SKIPPY

Just a Peek

By Percy Crosby

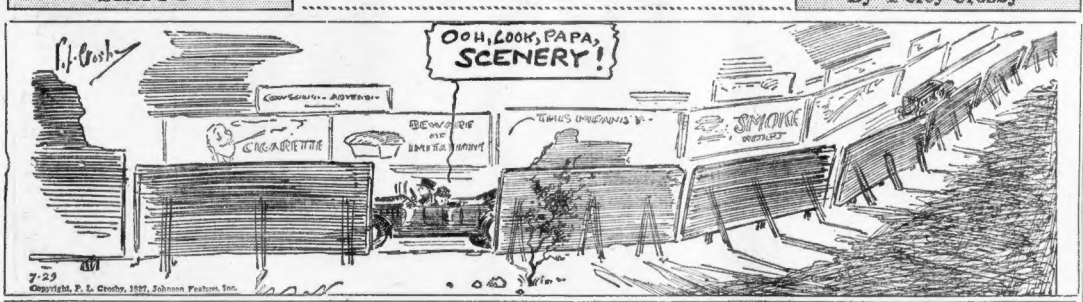

THE WITTY SAYINGS OF MEDBURY

By JOHN P. MEDBURY

THOUSANDS of women have become discouraged lately. They claim that the modern men are too shy. One girl says her sweetheart is getting so bashful that he's beginning to ask for his kisses.

HE'S the kind of a fellow who takes "No" for an answer.

HE USED to be a live-wire but somebody turned his power off.

HE called on her the other evening and brought his own chaperone.

WHEN she mentioned that her hands were cold he told her to clap them.

HE could be in the back seat of a Ford and the flivver would still be empty.

HE'S so dumb he'll probably take a lot of mistletoe on his honeymoon.

OF course he hasn't had much experience. He even whispers in a speak-easy.

HE thinks the swan dive is a night club.

HE was out motoring with a girl the other evening and kept both hands on the wheel.

HE didn't know any better. He must have thought she went along for the ride.

SHE put her arm around him and his face got so red it looked like a stop-light.

SHE said, "Listen, honey, I wanna pet." So he drove over to a kennel and bought her a bull dog.

HE was too good to be true. He was under the impression that necking had something to do with goiters.

HE'S so anxious to become engaged to her that he can hardly wait for leap year.

HE wanted her to sit on his lap but she hadn't asked him.

HE'S the sort of a man who's so proper that he always wears a tuxedo when he sends a night letter to a lady.

IT'S foolish to be reticent in this day and age, because most girls are brought up in a cafeteria country where men are men and college boys help themselves.

Copyright, 1927, King Features Synd., Inc.

Do You Want

To Buy—
To Sell—
To Rent—
To Exchange—

Real Estate

CALL
LIBERTY 4000
Ask for a
BOSTON AMERICAN AD TAKER

RHYMING OPTIMIST

By ALINE MICHAELIS.

A SONG, a myriad silver notes on dawn's fresh wind are borne along from countless joyous throats. Such melody as tells a tale of bliss untouched by care, of wells of joy that never fail, is launched upon the air. All through the golden Summer day, to match the swift wings' flights, liquid and clear, serene and gay, song soars to happy heights, and every note that upward drifts, wrought all of pure delight, some burden from man's spirit lifts and makes some hour more bright. But all who love the feathered clan know rarest madrigals to greet the eager ear of man are heard when twilight falls. For fearless of the coming night, with notes as sweet as musk, he lends us courage and delight, the bird that sings at dusk.

THE BEST JOKE I EVER HEARD

The Boston Evening American will pay $1 for "Best Joke" published. Address "Best Joke," Boston Evening American.

A young lawyer, pleading his first case, had been retained by a farmer to prosecute a railway company for killing 14 hogs. He wanted to impress the jury with the magnitude of the injury.

"Twenty-four hogs, gentlemen. Twenty-four. Twice the number there is in the jury box."

MATTHEW D'INDREA,
8 Calvert place, Boston.

MRS. SOLOMON SAYS—

By HELEN ROWLAND

VERILY, verily, my Daughter, absence maketh the heart grow fonder, but PROPINQUITY is love's acid test!

And the man that loveth ONE WOMAN, from the wedding day 'to the grave, without variation and without doubt, is writ down by the Recording Angel as Winner of the Heart's Endurance Contest.

Go to. Wherefore doth a man take great credit to himself for his life-long devotion to a dead and departed wife? Wherefore doth he pin medals upon himself for his undying passion for a woman who hath married another man and is therefore unattainable?

For it is EASY to be faithful in spirit to One whose voice is but a memory and whose claims do not get upon the nerves or hamper the fest or cramp the pocket-book.

Yet were she near at hand to face him across the coffee percolator each morning, would he love this same woman with the same unalterable devotion?

Yea, would he continue to adore her without fluctuation, were she forever at his heels, urging him to take his tonic and to wear his overshoes and to keep his feet off the furniture, and to be home in time for dinner?

Would his fondness for her be as glowing and unwavering, were she always there to question him as to where he had BEEN and where he was GOING?

And to ask him what he had DONE with all his money and WHY he could never find anything around the house?

And WHEN he was going to mend the screen door?

And IF he loved her as much as ever?

And WHY he didn't get his hair cut?

Go to. Could he love her as passionately in a bungalow apron and curling kids as in a fluffy evening gown, after a beauty treatment?

Could he love her as unswervingly when the steak was burned and the muffins had fallen and her locks were out of curl, as in his dreams?

Nay, verily! For the love of an unattainable Ideal is human, and the love of the dead and departed is divine.

But the love of a Human Being, beside whom thou dwellest within four walls, is SUPERHUMAN!

SELAH.

Copyright, 1927, King Features Synd., Inc.

RADIO PROGRAMS

All programs in Eastern daylight saving time.

BOSTON STATIONS

353 M.—WNAC—850 K.C.

6:30 P. M.—Baseball scores.
6:35 P. M.—Dinner chords.
6:55 P. M.—Correct time.
7:00 P. M.—Dinner dance, Junior Sinfonians.
7:25 P. M.—Baseball scores.
7:29 P. M.—Weather report.
7:30 P. M.—The Lady of the Ivories.
7:41 P. M.—The Lady of the Ivories.
8:00 P. M.—Ethel Cridsum, soprano; Jack Devine, tenor.
8:30 P. M.—Program arranged by Emma Alaniss.
9:00 P. M.—Ella's Pops.
9:30 P. M.—Mabel Friswell, soprano; Ruth Spooner, pianist.
10 to 2 A. M.—News.
10:06 P. M.—Leo Reisman and his orchestra.

447 M.—WEEI—670 K.C.

6:06 P. M.—From New York, concert orchestra.
6:55 P. M.—News dispatches.
7:00 P. M.—Lecture bulletin from the Boston Automobile Club.
7:15 P. M.—Edith Renwick, "Melody Girl."
7:30 P. M.—Hiram and the Maids.
8:00 P. M.—From New York—Concert orchestra and the Cavaliers. March (Bourdon); Merry Wives of Windsor, overture (Nicoli); Orientale (Glazounoff); Rhapsody Hor (Grainger); piano duet, Frank Banta, Rosario (Bourdon); Indian Dawn (Zamecnik); We Danse (Skilton); selections from "Madame Sherry" (Hoschna); Silver Moon, from "Me Maryah"; Fan American (Herbert); When We Were Sweet Sixteen (Ornstein and Davidson).
9:00 P. M.—Correct time.
9:30 P. M.—Dutch Girls Quintet, assisted by the Dutch Boy.
9:45 P. M.—Mediterranee pianist.
9:45 P. M.—Edward McHugh, baritone; Wilbur Burleigh, accompanist.
10:00 P. M.—On the air.
10:05 P. M.—News.
10:10 P. M.—Chamber of Commerce organ recital by Frank Sterrett.
10:40 P. M.—Radio forecast and weather, E. B. Rideout.

SATURDAY A. M. PROGRAM

6:45 A. M.—Morning exercises.
6:50 A. M.—Weather report.

333 M.—WBZ—900 K.C.

6:16 P. M.—Market reports and baseball results.
6:45 P. M.—Vincent Broglio and his solo orchestra.
7:00 P. M.—Baseball.
7:02 P. M.—Mrs. Irene Simpson Rommel, pianist.
7:31 P. M.—Joseph Spring, Hawaiian guitar.
7:45 P. M.—Gladys Warwick Williams, mezzo-soprano; Mrs. Bertha MacFarlane, pianist, accompanist.
8:30 P. M.—Royal Scenographers, "Let's Get Together"; piano duet, "Americana"; Fox Jazz vocal duets; "How Dew Dewey Do"; "Baby Mine"; "Bells of Hawaii"; Waltz, cornetin solo, Helen Clark, "Wyoming"; cornetin solo, "When You and I Were Into"—You the Telephone, Vocal duets, "Young Man of Manhattan"; "Under the Moon," "Mary Lou"; "Minister and His Dog," "For You and Me," "Love."
9:00 P. M.—Philco Orchestra, "Philco Movie Medleys"; Indoor group; "Positively Impossible"; "Mother Waters," "I'm in Love"; Pat Lynch, accordion, cello, "Maid Behind the Bar," "Boys of the Legion"; Willie Maughan, "Orchestra Medley"; "Blue"—"Bo Bita"; "Egyptian Dance," Frisco and Frank Mann, tenor, "Just a Memory"; saxophone solo by Leroy Amato; "La Cinquantaine," "Dance of the Spanish Doll"; "Concert group in Natural," Millership; selection from "Mlle. Modiste," Herbert, Pat Lynch, accordion, cello; "Johnstone," "High Love," "Songs of Day before yesterday," "Moonlight and Roses," "Beautiful Lady," from "Pink Lady"; "Old Oaken Bucket," "Sweet Adeline"; "Don't You Know That I Know," from "Oh Please," Frank Mann, tenor, "Serpent Song," Brown's orchestra; "Valse Triste," Sibelius; "Parade of the Wooden Soldiers."
10:00 P. M.—Bert Lowe and his orchestra.
10:20 P. M.—Baseball; weather reports missing persons.

265 M.—WBET—1130 K.C.

7:00 P. M.—Financial summary.
7:15 P. M.—Talk about books, by Raymond Pitch.
7:45 P. M.—Talk about books.
8:00 P. M.—Bill Coty and Ann Gershon in popular songs.
8:15 P. M.—Cecelia Roman, violinist.
8:45 P. M.—Harmonica selections by Chester Brown.
9:00 P. M.—Charles Kroom, tenor, and Lewis A. Sebastian, baritone.
9:30 P. M.—Dance music from State Ball room.
10:30 P. M.—Closest time.

OUTSIDE STATIONS

Numerals on left indicate wave-length; numerals on right are miles-age from Boston.

321—WICC—BRIDGEPORT—100
8:00 P. M.—Studio program.
8:30 P. M.—Baseball scores.
9:00 P. M.—Pinette Hour of Music.
10:00 P. M.—U. S. weather report.
319—KDKA—PITTSBURGH—500
6:00 P. M.—Roof concert.
7:00 to 10:00 P. M.—Same as WJZ.

Radio Dialog

By C. WILLIAM RADOS

WE were present recently at a meeting of the local amateur radio society. Theso men and women are experts in transmitting code and telephone all over the world. They sit in nightly communication with Brazil, Australia, New Zealand, and the North Pole.

* * *

We saw the equipment with which one Newton amateur does his marvelous communication. He had two small panels covered with meters, dials, lamps, and all kinds of electrical equipment. He did not show us the receipts so we don't know where he got it, but then some of the broadcasting stations will not either.

* * *

A small, three tube receiver allows him to listen to signals from all over the world. One night he talked to a British amateur who was sent his wife visiting in America. Would the American in Newton kindly deliver the message?

Would the Newton American deliver the message to a good looking wife whose husband was 3000 miles away? This was a reflection upon the courage of the American. Most Americans would not wait until the husband was around the corner.

Such are the marvels of amateur radio.

319—WEAN—PROVIDENCE—50
5:05 P. M.—Classic "Hop" auspices Providence Safety Council.
6:30 P. M.—WEAN dinner dance, Jimmy Walsh.
7:00 P. M.—Surgical."
8:00 P. M.—WEAN musical program, Ella Billings, director.
9:30 P. M.—Mary Boston Trio.

384—WJAR—PORTLAND—120
1:00 P. M.—Stocks, weather.
1:00 P. M.—Musical.
7:00 P. M.—Stocks, grain market.
7:30 P. M.—Hymnal hour.
9:00 P. M.—Treasure hunters.
10:00 P. M.—Richmond studio.

278—WJSI—PROVIDENCE—50
6:15 P. M.—Jesse and his Entertainers.
7:00 P. M.—Studio program.
8:00 P. M.—Jewish Band Orchestra.
9:00 P. M.—Arcadia Indoor Orchestra.

278—WOC—DAVENPORT—150
6:00 P. M.—Musical program.
7:00 P. M.—Musical program.
8:00 P. M.—Musical program.
9:00 P. M.—Musical program from New York.
9:00 P. M.—WOC players.
10:00 to 2 A. M.—Indoor program from New York.

360—WELLESLEY HILLS—13
12:00 M.—10 to 2 A. M.—Midnight Minstrels, Henry Halton band director, "The Evening Star" and "Star Spangled Banner," "Old Folks at Home," "Questioning Cupid's Authority," "Dreaming," "Dixie," "The Last Rose of Summer."

428—WMAF—3. DARTMOUTH—45
6:15 P. M.—Hayward Hoodoo, popular pianist.
6:30 P. M.—Dinner music.
6:55 P. M.—Sports, scores.
7:00 P. M.—Dinner music.
7:30 P. M.—The Pepper Potters.
8:00 P. M.—Studio program.
8:15 P. M.—Hearts and Flowers.
8:30 P. M.—Hearts and Flowers.
9:30 P. M.—Madeleine Corby Hour with Mildred Hunt, soprano.
10:30 P. M.—Vincent Bach, cornetist.
10:45 P. M.—Mildred Hunt, soprano.
10:55 P. M.—News.
11:00 P. M.—Leo Reitler's Orchestra.

484—WJAR—PROVIDENCE—50
8:15 P. M.—Hollywood hours.
8:30 P. M.—Musical program.
9:00 P. M.—Musical program.
9:00 P. M.—Musical program.
9:30 P. M.—Talk entitled by the Auto mobile Club of Rhode Island.

Modern Dentistry Is Painless

You feel no pain while having dental work in this office, for our New Botanical Discovery kills all pain. Why suffer? See Dr. Roxbury now.

CROWNS $6 Per Tooth
Gold or Porcelain Crown and Bridge-work.

All plates are made in our own office under the supervision of Dr. Roxbury, thus administered for extractions if desired.

Anchor Denture PLATE AND LOCK IN LOWER

Upper and Lower Set $12.50
Are the most durable plate in the market. Cannot be had at any other office.

DR. THEO. ROXBURY
515 Washington St.
Opp. R. H. White Co.
Open All Day Saturday
Open 8 to 8. Sundays by Appt.
Phone Han. 6798

LEARN TO DRIVE—IT'S EASY

TREMONT AUTO SCHOOL
$5 1 Driving Lesson on Our Cars $5
Special Course for Ladies
This evening and Sunday; our system of teaching has been very successful; late model cars. Call Congress 1575
$12—Chauffeur and License Course—$12
457 Tremont St., near Castle Sq. Theatre.

This is only one of the schools advertised in today's Classified Ads. See Classification 42, on the next-to-the-last pages.

3 WORLD BEATERS for FRIDAY and SATURDAY

Valley "A" & "B" Eliminators

$5 Down

No Batteries, Acids or Charging. One switch operates both units from any electric light socket. "A" Eliminator Cartridge with Rectifying Tube and "B" Eliminator. For 5 and 6-tube sets.

"A" Eliminator complete $37.50
"B" Eliminator complete $45.00
Combination complete $115.00
Separate "A" and "B" Eliminators sold if desired.
These units will represent the outstanding achievement of 37-78 radio year.

WORLD Consoles $10 First Payment

Fully guaranteed. Complete with five tubes. All necessary batteries, $98.50
(Completely electrified with above units, $118.50).
No Interest—Free Installation —Free Service.

World 5-Tube Set $49.50 Complete $5 Down

MODEL D 8—Equipment includes Cone Speaker, one bulb Amp. Hartford Battery, 8 Tubes, 2 "B" Batteries, Antenna Kit, Instruction Book.

S-P-E-C-I-A-L-S
45-Volt "B" Batteries $1.69
Heavy Duty "B" Batteries $2.98
Essex Tubes ..... .59
Spartan Cone Speaker ... $5.95
5-Tube Portable Set, complete $42.50
Mail Orders Filled
WORLD RADIO CORP
349 WASHINGTON STREET BOSTON, MASS.

CHEER LITTLE SHUT-INS

IN RAY GRIFFITH'S "TIME TO LOVE"
Vera Voronina and Alfred Sabato, who appear with Raymond Griffith in "Time to Love" are favorites with the shut-ins at the Boston Sanatorium. By arrangement of the Boston Evening American and Metropolitan Theatre the film was shown at the Mattapan institution.

LITTLE CRIPPLES TO SEE "HIGH HAT" RAY'S FILM

Raymond Griffith can have anything he wants out at the Boston Sanatorium, in Mattapan, where his newest comedy was given a great reception.

"Time to Love," casting "High Hat" Ray as a disillusioned young sweetheart, might just as well be called "Time to Laugh," for the 200 odd children suffering from tubercular ailments, as well as the many adults at the sanitorium, had a merry time.

There were laughs aplenty at this latest picture to be presented by the Boston Evening American in the Metropolitan Theatre as the twelfth of a series of similar entertainments shown at hospitals.

This afternoon another big treat will be given when the little tots will see the Shrine Hospital for Crippled Children see the picture. Doctors at that institution, like the medical corps elsewhere, say there is no better medium to dispel worry and pain than movie entertainments, and with this idea in mind, the Boston Evening American will continue to sponsor hospital motion pictures for the kiddies.

The idea has met with commendation from every quarter, the heartiest praise of all coming from the patients and their relatives.

THIEF RUN DOWN BY DEATH

Wilmington, N. C., July 29 (A.P.).—Death claimed G. Greenler, charged with embezzlement of $10,000 government funds while a coast guard paymaster at Wilmington, N. C., in the fore government agents could overtake and arrest him.

The body of Greenler was found on a highway near Goldsboro and although several coroners were found nearby physicians had not yet determined the cause of his death. Greenler was 38 years old and a native of Comdge, Mass.

Federal authorities in this section were said to be conducting searching for the man after they had been informed he was in the region.

IRISH CAMP IS ATTACKED

Dublin, July 29 (A.P.).—Armed men made an attack on the guard at the Tallaght military camp, near Dublin, today, but were driven off by the soldiers' fire. None of the guard was injured.

Between 50 and 60 shots were exchanged.

The morning was dark and the military authorities were unable to say whether any of the attackers who retreated across a field, were wounded.

Delightful apartments of every description and every location are offered for rent in the Apartments Classified Ads every day. Classifications 90 and 97

Announcements

Monument and Cemetery Lots 6

SUNNYSIDE QUARRY CO
O. Moselio, Prop. Cambridge St. Granite 6781-R. Hi-grade monuments.

T. J. Cayo, 76 Winsor Rd., Medford.

Lost and Found 10

FOUND BY THE POLICE—Bag—Male, Female, grey dog, reddish hair. Div. 10, Billiards—Black wire haired fox terrier, "Jesse Morris, 4 Claremont St." Div. 19, Bicycle—Black boys bicycle, Hudson make, no tank, red rims, and. "Pearson Manufacturing Co." Div. 4—Gold watch, 16 jewels, 14 bits and screw driver. Div. 19. Call laboratory door. Miss Dolan.

LIBERAL REWARD
New-cut diamond pin, last, Fri., July 22, between Somerville and Postoffice. Call Beale, Liberty 6100.

M. Beach, 78 Sumner St., W. Roxbury.

$50 REWARD
For return or information leading to recovery of 14 carat white gold Elgin wrist watch, 0632.

CAT—Yellow, male, last July 18; reward. 14 Howard St., Arlington. Tel. 1022-W.

CAT—Gray male, answers to name Jerry. Forest Street's Sea Row, Winthrop. 1058-M.

DOG—Female, black, white spot on breast, tan legs, short brown, smooth-haired collie. Name "Duke"; reward. Mrs. [illegible], Somerville. Somerset 1534-M.

DOG—Female, terrier, male, white, white feet, but mostly black. 30 Coolidge Corner. Reward. Aaronson 1440.

DOG—Lost, last summer, Tours, no God dard Ave., Brookline; collar mkd. P. M. Chesterfield, N. H. Reward. Tel. Brookline 0700.

DOG—Small black and tan female dog, named Jerry. Reward. Packers Addy, 97 W. Roach, 83 Linden St., Brookline.

EAR RING—Black onyx, gold flower, pearl in center. Reward. 30 Bay State Road. Theatre; between new W. Newton 1172.

EYEGLASSES—Gold rim, between Cambridge and Boston. Gas Station, Quincy. Tel. Granite 2077-M.

FUR NECKPIECE—Last July 26, on Bromfield St. to Franklin or in taxi; reward. Hubbard 7400.

PLATINUM top of wrist watch, 4 diamonds, last vicinity Boylston—Tremont. W. Hunt, 922 Boylston St.—Han. 0783.

TRAVELING BAG—Brown, contains spaniel, razor, box, auto robe; last male on to Brookline. Reward. 1 Park Pl., Brookline.

WRISTLET—Automarine, last at Revere, Somerset 2351-J.

WRIST WATCH—Gold Swiss, inside "E. K. B. from W. E. W., Jr., Dec. 25, 1925. Reward. 26 Gilbert St., Medford.

WRIST WATCH—Gold Swiss, inside "E. K. B. from W. E. W., Jr., Dec. 25, 1925. Reward. 26 Gilbert St., Medford.

WRIST WATCH—Gold, between Walter St., Cambridge and Beacon Sts., 10 a. m. July 28. $5 reward. Hay, Cambridge 1000.

WILL PARTY who picked up white single-breasted coat, 38 button, on Revere Beach, June 15, please return 1023 Commonwealth Ave., Allston. Reward. Will pay trouble on questions asked.

Lost Brown Vanity on Saturday between Holyoke, July 25th. Return to Catherine Boran, 294 Hichborn St., Winthrop. Reward.

J. Brown, 15 Sewall St., Revere.

Special Notices 11

STANLEY BOTTLING
STANLEY BOTTLING CO.
Bottlers of Stanley Beverages 2002-M.

INDUSTRIAL FILM SERVICE 470 Tremont St., Boston. Kenmore 0035. Reels like 8 motion picture advertising; free programs for clubs, schools and churches.

K. C. AMES CO—Lexington St., Waltham 0695; makers of heels, 0696, milling machines and dial indexes.

WALTHAM MACHINE WORKS, 295 Newton St., Waltham 0695, small size automatic thread milling, screw cutting machines.

CLEANANCE SALE of Dresses, formerly priced at $45, now offered at $27.50 to $12.75. Studio Apparel Shop, 110 Tremont St., Room 609.

W. Roach, 83 Linden St., Brookline.

Announcements

Where to Dine 12

CENTRAL LUNCH
Home cooking. Quality—service. Pay us a visit and be convinced. 1 Central Sq., Lynn.

E. Thrower, 183 Spring St., Medford.

Chalrvoyants, Palmists, etc. 14

WORLD'S Famous Hindu—Society's representative, astrologer, life reader, palmist and clairvoyant.

FIFTH CHILD, $5,000 guarantee, 5 questions, $1.12; names, 50c. Mme. Ida, Perry, 60 Market St., Lynn. Mass. Jackson 0900.

MADAME ALEXANDER, expert, 2nd floor, 1126 Commonwealth Ave., suite 4, Brd. 0713-W.

HOLD YOUR loved one's secret future; aged $1 Adult; Box 278, Wilmington, Mass.

MADAME SARAH, world's greatest palmist, love troubles a $11 Col. Ave. Fan 0788-W.

MADAME SYLVIA, clairvoyant, 15 Dudley St., Rm. 1, Roxbury. Dud. 0700.

MME. KEITH, clairvoyant readings daily, 11 A.M. to 11 P.M. 1 Bay State Road, Boston.

Business and Professional Services

Miscellaneous 15

ASK FOR Holbo Self Servers, Items 5c; Bacon, The Public Scrivner and Public Notary Co., 167 Devonshire St., Hub 0127.

TOILET—Imported Swiss Milk Chocolate, Nestle Process Natural Aromatic Wafers, 5c. ANTES & SCHMIDT, Inc.

PERMANENT WAVE $9.00
Superior methods; guarantee a perfect wave for 9 months; water waving, $2.50. Permanent Wave Shop, Room 710 Liberty 8292.

PERMANENT WAVE $10
Expert method guaranteed one year. Miss Mel's Beauty Shop, 1008 Tremont St., 0023 Hub.

WEBSTER TYPE—Good Swiss, inside "E. K. B. from W. E. W., Jr., Dec. 25, 1925." Reward. 26 Gilbert St., Medford.

ELECTRIC NEEDLE SPECIALIST
17 yrs in Boston No., now at 120 Tremont St., Room 306. Ken. 6240. $2.50 an hour. Tel. 8080.

J. Dimond, 60 Walker St., Camb.

VALERIA BEAUTY SHOP
Reduces Permanent Wave to $5 and $6 for short time only. 175 Tremont, Cos., 1434.

Permanent Wave, $9 Soprano Bob, $5 Shampoo and Marcel, $1. Please return 1023 Commonwealth Ave., Allston. Reward. Will pay trouble on questions asked.

Lost Brown Vanity on Saturday between Holyoke, July 25th. Return to Catherine Boran, 294 Hichborn St., Winthrop. Reward.

J. Brown, 15 Sewall St., Revere.

Business and Professional Services

Beauty Aids 26

Aton Beauty Shop
PERMANENT WAVE
CIRCULINE METHOD, $10 UP
120 TREMONT ST., BOSTON Hub 2455

Ideal Permanent Wave
$10 Automatic new self-winding method, large beautiful waves and ringlets. IDEAL BEAUTY PARLOR, Bessie Records, 47 Winter St., Room 407. Hub 0127.

W. Berar, 89 Brook Ave. Rox.

Permanent Wave
50 CENTS PER CURL
Perfect results assured; any condition a specialty. William L. Gilbert, 9 Winter Room 907, Tel. Ken. 7260.

HAIR ...ng bobbed locks permanently waved or removed. Physician's ref. Call

ELIZABETH SPARKES,
Fin 602 120 Tremont St. Hub 1902

Hair ...on ladies' taste permanently restored to original color. Physician's ref. Miss Mollie Hayward 120 Tremont St., Room 601 Hancock 7288

PERMANENT WAVE $5
Or curl, not waved, 75c. Special Nestle Lenoil Process Room 1019. 9 Winter St. Ask for Prof. Ernest Paul.

R. Billings, 23 Yale St., Winchester.

Medical and Physicians 23

X-RAY
Examination, consultation, trial treatment and medical advice free to all cases before July 31st. The wonderful power of the X-Ray in treatment of many forms of ailment is proved by the fact that they are accomplishing cures in cases of every description—stomach, bronchitis, deafness, stomach, nerve and skin diseases. No matter what your disease may be, remember Dental X-Ray Co., 18 Boylston St., will make good the above offer.

MARTIN'S Building and Construction 27
Printing, Publishing, Binding 32
E. P. LAWSON CO., INC.
Wire stitchers, paper cutters, perforators, punches and job presses.
R. J. Ware, 870 Fourth St., So. Boston.

Educational

Dancing 33

FOR EVERY HALL ROOM DANCING
SEE YOUR TROUPE AT
PROF. WISEMAN
220 FREMONT ST CONGRESS 4910
CHARLESTON, TANGO, APACHE
STAGE DANCING
PROF. RITTER
220 FREMONT ST CONGRESS 4910

L. L. Wallace, 9 Dewolfe St., Rox.

LERNER'S
835 Mass. Ave., Cambridge
OPEN ALL SUMMER
Instruction by Louis Lerner, in person
ALL STYLES OF MODERN
BALLROOM, ACROBATICS
AND STAGE.
5 SESSIONS $8
Florence Kelly 240 HUNT. AVE.
Tel. Kenmore 0722

$1 2 LESSONS! LATEST STYLES!
MODERN SCHOOL OF DANCING
127 HUNTINGTON AVE. B. H. 6153

Prof. Leslie 226 MASS. AVE. Kenmore 0722

LOOMIS Tel. KENMORE 0722
PRIVATE LESSONS DAILY
Private, Modern or Stage Any Time.

C. Vuolsky, 5 Bowdoin St., Dor.

Trade Instruction 42

HUNTINGTON AUTO SCHOOL
813A Huntington Ave., opposite T. M. C. A.
7--Road Lessons--$5
Full License Course $12. Course for ladies; closed car. Special rates to Navy Yard men. Kenmore 0322.

LEARN BARBERING IN 8 WEEKS
At Boston's most up-to-date school; complete course; day or evening classes; position guaranteed. Reliable School 620 Wash. St. Hub

C. H. Vaughn, 33 Griggs St., Camb.

Help Wanted

Help Wanted—Female 50

DRESS OPERATORS
Must be experienced on better grade of dresses. Steady work. Apply to workers.

S. SHAPIRO & CO.
Washington St., Corner Boylston

WOMAN WANTED—Middle aged, for operating in well-known organization. Business hours, 9 to 5. Good salary to right party. Phone Liberty 5428 for appointment.

Help Wanted Female—Instruction 51

HAIRDRESSING—An expert manicurist, modern school, assures position after graduation. Day and evening classes. Call or write Boston; 15-17 Chestnut St., Room 2. B.

C. Uhr, 112 Talbot Ave. Dor.

Help Wanted—Male 53

POSITIONS
WITH SALARY
AND COMMISSION
We have positions open for six salesmen who are now employed and looking for a future and want to improve their present earnings with a possibility of becoming Branch Managers for the largest direct to consumers heating systems in the world.
We prefer men who have had experience selling oil burners, insurance and auto.
For appointment call for Mr. Roche at the
HOLLAND FURNACE CO.
(Incorp. under the Laws of Michigan)
1107 STATLER BLDG.
Hub. 0100

C. Tura, 4 Bedford St., Camb.

Boston Salesmans Bureau
The only employment agency devoted exclusively to supplying the employers with salesmen.
NO CHARGE TO THE EMPLOYER
105 Boylston St., Room 1 Tel. Hub. 0855

ENGINEER WANTED—First class, sobriety and reference. 121 Orient Ave. East Boston.

$75 WEEKLY
Salesmen sought. Apply Faculty Outlet Co., 31 North Sq., Richmond 1500.

C. Trefles, 30 Lansing Ave., Milton.

Help Wanted Male—Instruction 54

BARBERING, bobbing, beauty culture 2 hours courses for one price; commission, room, board; good position upon graduation. Call or write Bidg. 507 Washington St., Boston.

A. C. Hall Barber College.

A. B. Thurber, 3 Wentland Ave., Milton.

Help—Male and Female 55

AGENTS—Men, women, full or spare time. Clinton Towel Co., Clinton, Mass.

V. M. Todd, 13 Westland Ave., Boston.

Help Wanted

Help—Male and Female 57

NARROW fabric weavers, male or female, experienced on roller cloth prof. Eyrel, permanent, steady work; good pay. Come and see the Warren Narrow Fabric Co.

Tel. Kenmore 0800

Business Opportunities—62

Lazy Dollars
One man admits having made a million dollars in stocks and real estate investments. We can tell you where you can put $100 or more and get it back in a month or two, where Fund has already acquired over $1000 across and they may not be now. Just ask at address Box 1.53 this paper

TAYLOR BUSINESS CO.

FOR SALE, with Boston & Maine extensive experience in the laundry business est. by Patrick H. Boyle over 40 years ago; good reason for selling. If interested get in touch with Louis Hoffman, 70 Summer St., Manchester, Mass.

BACK BAY—Lodging house, 13 rooms well furn., owner's quarters, splendid opportunity for right party. This paper. B 3

LYNN—Restaurant—Good chance for live people. 70 Union St., City.

BEFORE BUYING OR SELLING CONSULT THE APPLEGATE COMPANY
Boston office, 314 PROVINCE BLDG.

F. Thompson, 19 Maine Ave., Natick.

Financial

Money to Loan—on Chattels 71

Workingmen's Loan Ass'n
STATE NO. 2
Room 4 Tremont Palace, 23, Trem. Loans made on furniture and pianos at 1% per month on small or large amounts. Hub 0956

LOANS PAID BACK AT RATE OF 1 PER MONTH ON $100

1 Beacon St., Room 503. Tel. Hay. 1293.

Quick Loans
Up to $300 on furniture. Easy installments; lawful interest. Beneficial Loan Society, 30 Pemberton Sq., Room 203-5-7. H. C. Terry, 40 Morgan St., Medford.

$300 No endorser; no red tape; no delay; 20 MONTHS to pay. Call or write. Hub 0956

LIBERAL LOANS on diamonds watches, musical instruments, etc. Courteous and confidential. 2nd floor. 41 Temple Place. Hand goods for sale. C. F. RANKIN, Room 201, 41 Temple Place.

LOANS on furs; no storage charge; clothing. Jewish Hospital for Crippled Children. Loan Co., authorized by City of Boston. 172 Tremont St., Room 305. Hub 2842.

LOANS up to $300 to housekeepers, easy repayment plan. Security not required. Personal Finance Co., 852 Mass. Ave., Cambridge. Kirkland 1000. Room 205.

LOANS up to $300 to housekeepers, easy repayment plan. Security not required. Personal Finance Co., 852 Mass. Ave., Cambridge. Kirkland 1000. Room 205.

LOANS—Money on furniture, pianos, motor; low rates; hours 10-2. Rm. 0227-W

F. Tuohig, 49 Dyer St., Milton.

Real Estate

Lots for Sale 79

CAMP LOT—$150
One mile from Dover Depot. Water road. Tel. 107 ring 12, Sudbury.

F. Sylvester, 49 Albion St., Dor.

★ *This star preceding any of the following Real Estate ads indicates that the advertiser considers the property advertised his "Star Buy."*

Farms and Land for Sale 80

EQUIPPED FARMS—Business chance; cattle, horses, poultry. Real Estate Agency, 24 Old State Bldg., Boston, Mass.

A. M. Swanson, 15 Jersey St., Dedham.

Shore and Mountain for Sale
LITTLETON, N. H.
AND VICINITY
Financially fine homes for the summer or all year round, conveniently priced for people who appreciate the best.
H. L. HUNDEWELLE
Littleton, N. H.
Tel. 100 or 101

New 8-room cottage, latest impts., 2 tile baths, garage, on Route 16, Old South Road, Wilmington; 1 mile to Lexington; 2 miles to Burlington; 7 miles to Arlington; 10 miles to Boston. Price $8,500. Terms. Inquire on premises, or Owner, Box 1229-M, Salem. Tel. 1229-M.

R. M. Sullivan, 24 Abbott St., Rosl.

BARGAIN—Bungalow Home; 6-room bungalow barn, henhouse, brooder house, 4 acres land, fruit trees, berries, 2 acres in lawns; cost over $4,000, sell $2,500; furn., $3,000; terms; owner, 1 mile RENWOOD Station; good bathing, two miles from city. 45 Bellevue Ave., Melrose. H. Bunker, 21 Rutland St., Dover, N. H.

Summer cottages for sale, lake frontage, reasonable prices, easy terms; large bargain for quick sale Owner, Farewell Farm, Northwood Narrows, N. H.

C. D. Street, 84 Foster St., Arlington

Suburban for Sale 83

ARLINGTON—Modern 6 rooms, all impts., 4,626 sq. ft. land, nr. Arl. Adv. 2983-R.

BEAUTIFUL Arlington Heights home, 11, 400 ft. land, nr. depot, $4100. Wee. 0867.

BRIGHTWOOD—Modern 6-room house, extensive improvements, fine location; $5500 cash. Dedham 0490.

DEDHAM—5-family all modern units, garage; also store. Washington and School Sts. Dedham 0490.

DORCHESTER—9-rm. sing., impts. on easy street; 3-car garage; $7,500. Owner, 1 Bay State Rd., Boston.

E. A. Smith, 38 Golden Ave., Medford.

DORCHESTER—Bungalow, 5 rooms, bath, 14, rms., 2 apts., 29 Romsey St., Col. 6886.

DORCHESTER—2-fam. house, 5-6 rm. flat, all impts., $9,000. Owner, 1 Bay State Rd., Boston.

EVERETT—$900 cash buys new 7-family house, 5 rooms each; rents $1,200; price $9,700. John Kearns, Everett 2098.

EVERETT—$1,000 cash buys 7-room house for sale, $200 down; easy payments. Owner, Everett 2098.

MEDFORD—Real bgr; attract. 7-rm. house, good, modern; all impts.; fine lot; fruit trees; gara.; realty bargain. Mystic 0325-R.

MEDFORD—Real bgr; 6 rooms and bath, 1-r. on 2nd fl., $5,000. Myst. 0325-R.

MEDFORD—Real bgr; sing. 6-room cottage, all impts., fine lot; $4,500. Myst. 0325-R.

SEEKHAM—Colonial, 6 rooms, sun parlor, hardwood floors, fireplace, tile baths, extra studio, awning, garage. A bargain for quick sale. Owner, 1 Bay State Rd., Boston.

E. A. Smith, 11 Gordon St., Som.

SOMERVILLE—Bungalow, 5 rooms, imprts.; over everything; good neighborhood; owner leaving; $200 down; rent now $18. Sacrifice at Oak Island St. Ken. 1500-M.

ROSLINDALE—Real bgr; workingman's percolator; 5-rm. cottage, all impts., fine location; combination range, hardwood floors, tiled bath; $5,000. Myst. 0325-R.

ROSLINDALE—Real bgr; to appreciate its value for only $4,500; 6-room cottage, all impts., fine lot; 5 min. to Firth, 845 Columbus Rd. (Thomas Circle). Dor. 0490.

SINGLE 7 rms., modern impts., furnace heat, 1-car garage, $4,500; terms. LEE, 10 Ivaloo St., Som. Som. 2000.

SOUTH BOSTON—Near beach, 5-fam., 12 rms., all impts., $8,000. Owner, 1 Bay State Rd., Boston.

S. H. Blade, Blue Ave., Revere.

WATERTOWN—Near square, corner location, southeastern exposure; 9 rooms, all modern impts., hardwood floors throughout, screened porch, oak floors, fireplace, attractive interior, beautiful chandeliers, shower fixtures, modernist lavatory, tiled bathroom, open plumbing, white enamel kitchen, large pantry, linen clos., 2-car gar., fine neighborhood; must see; owner leaving. Lawrence St., cor. Warren St. 0874-W

WEST ROXBURY—7-room house, impts; restricted location; 24,208 ft. land; $8,500; terms. Owner, 1 Bay State Rd., Boston.

WINCHESTER—7-room house, single, 1-car garage, steam heat, $8,000. Granite 6300. 2795-M.

S. C. Simonds, 78 Porter Rd., Camb.

SINGLE HOUSE—6 rooms, sleeping porch, hot water heat, all improvements; large garden and garage. 236 Fuller St., Dorchester. Congress 8450.

NEW bungalow, $250 down, all modern impts.; near Elevated line; large lot; price $5,250. Rose, Everett 2090-M.

V. M. Todd, 13 Westland Ave., Boston.

Real Estate

Suburban For Sale 82

Winthrop Bargain
Court Park Section
9-ROOM HOUSE, every modern convenience, large living room whole width of house, fireplace, built-in bookcases, large French bay windows, breakfast room, 6 windows overlooking garden and ocean, large dining room, with set in windows overlooking garden and ocean, tile bathroom, modern fixtures, new white enamel sink, large bedrooms and den with bay windows overlooking gar. and ocean, shower bath, hand, and fine closet in basement, h. w. heat, copper wir and pipe throughout, garage, fine location, close to Winthrop Centre sta., 950 yds. from salt water; this extra, fair, 13 Irvest brick car. OWNER, H. B. HAMILTON
85 LORING ROAD.

$100 PER ROOM
DOWN PAYMENT will buy a new 6-room single house in Brookline or West Roxbury; price $7,600; suitable terms.

Cooke Construction Co.
Cor. Weiss and Church Sts., W. Roxbury, PARKWAY 4121.

G. S. Hixon, 1 Bay State Ave., Som. Pl.

3 FAMILY
Price $10,500, was $12,000
Income $120 a Month
DORCHESTER. Nice section, convenient to transportation, 6 rooms, open nickelplated hardwood floors electricity, new roof, plenty of room for garage, easy terms. W. J. Gerrish, 137 Norfolk St., or 1240 Adams St., Dorchester. Geneva 8000 and 0070.

Winthrop Highlands
House of 14 rooms; reception hall; all modern conveniences; hot water heat; will be repaired for 2 family but has appearance of single family house; a fine home or income property. Only 1 min. to electric cars, 5 minutes to trains, 10 minutes to stores. House is in the pink of condition and will be sold at a sacrifice. Owner, 1 Forest, Owner, Ocean 2279-R.

Stephens, 55 School St., Charlestown.

A Real Opportunity
NEWTON CENTER

Beautiful corner lot, fireplace walk, oak, hickory, birch trees; artistic and well-built home of 9 rooms, 2 baths, garage; original price $17,500, just reduced to $14,500 for quick sale; terms. Owner, 1 Bay State Road. Telephone OWNER, Centre Newton 2502.

SHARON—BUNGALOW
Brand new; 5 rooms; hardwood floors throughout, fireplace, bath, electricity, etc. See it now. Low rent. Only small payment down; small payment secures it; balance easy terms. Call at 1 Bay State Road, Boston, or Sharon, or tel. Sharon 156, ring 3. Write Box 156, Sharon, or phone Kenmore 0070 for Mr. Arenson, 22 School St., Boston.

$500 TO $10,000
New single houses for sale at a bargain; 6 rooms and sun parlor, garage, hardwood floors, instantaneous hot water, gas heaters; situated within 2 minutes to cars, trains, schools and churches; on accepted street; rents to suit. Call OWNER, Arlington 0059-W

Malden, Nr. Square
New 5-room bungalow, cement garage, hot water and all other modern conveniences. Terms rents for $10 per month. Price $6,500. Apply Owner, 1 Porter St., Malden. 881 Main St., Malden. Tel. Malden 2360.

Owner, 1 Bay State Rd., Boston.

ARLINGTON
6-room sheets, all modern impts., sunroom finish in dining room, living room and reception, splendid fireplace, oak floors throughout, hardwood floors in bedrooms, tiled bathroom, stores nearby; 30 min. to Boston. Somerset 2365. Owner, 1 Bay State Rd., Boston.

★MARBLEHEAD
4,000 ft. of land overlooking Salem Harbor; near beach; town water, sewer, gas, etc. Price only $2500; terms. H. 0475, this paper.

DORCHESTER BARGAIN
13 room, 2 baths, 2 stories, East Cottage St., near Edward Everett Sq.; modern improvements; Sunny all summer; price $11,000; quick sale. South Boston 1085-W.

Look at this bargain in East Saugus. House of 10 rooms, bath and elec. Can be arranged for 2 families, 15,000 ft. land; very cheap at $6,000. Terms. H. L. Bowen, 26 Moulton St., Lynn. Tel. Lynn 2030.

A. J. Southwick, 268 Fuller St., Brookline.

★CAMBRIDGE, $2,700
$400 DOWN will buy a 5-room, single house, all modern conveniences, in Inman Square; near electricity. HENRY W. SAVAGE, INC., 50 State St.

★WEYMOUTH $2700
$150 down, $10 monthly; cute bungalow; sleeping porch, gas, electric lights, cellar; 11,000 sq. ft. land. Write for appt. Owner, 1 Bay State Rd., Boston.

★$200 DOWN—New Medford single, fine location, 6 rooms, sun parlor, steam heat, hardwood floors, tile bath, garage; $7,500. Owner, 1 Bay State Rd., Boston.

Phillip Arkinson Co. Section 37
1st, 2nd 3rd MORTGAGES
AND CONSTRUCTION LOANS
For Home Owners Only
48-Hour Service Low Rates, Easy Payments
PHILIP ARKINSON CO.
27 SCHOOL ST. 8TH FL. BOSTON

First, Second & Construction
MORTGAGE LOANS
CUNDARI, 27 SCHOOL ST., 8TH FLOOR
MONEY MORTGAGED to owners of homes; lowest rates. Franklin Mortgage Corporation, 31 Milk St., Room 1010.

$ LOWEST second mortgage money. 6% 5 years. 33 Scale St. Rm. 612. Hub 0100.

2d mortgage money wanting. Alan Mortgage Co., 31 Milk St., Room 1010. Richmond 7953

W. Sinnen, 6 Beaston St., Rox.

Wanted—Real Estate 83

LotWanted
to desirable location for 2 or 3-family homes. Must be near carline and have water, sewer and gas. A. M. Sullivan, 24 Converse Ave., Newton. Tel. Newton North 3053-W.

★JUST ARRIVED
We have a client desiring a house in Dorchester. Would like reasonable 2 or 3 family house; rooms at least 5 rooms. Around $8,000 to $9,000. Must be ready for July 1st or August 5th. Nickerson, Inc., 618 Columbia Road, Dorchester. Columbia 0490.

R. A. Shepard, Station 16, Lincoln.

For Sale or Rent 86

GAS STATION AND BARN
for sale or to let; suitable for 25 car garage; rent reasonable; possession. Apply at once. 66 ft. of land on Main Highway in Lexington. Apply Louis Hoffman, 70 Summer St., Manchester, Mass.

R. D. Shea, 62 Spring St., Newton.

Rentals

Board and Rooms 87

WANTED ON A FARM
Children to board, good care. Reas. Hub. 0168-W

BOARDING—Near Coolidge Corner, sunny living room, also sleep. front room; home privileges; breakfast if desired; reasonable. Aspinwall 1000.

JAMAICA PLAIN—Home, pri. family; meals if desired; near cars, Mal. 1426-M.

ROXBURY—Attractive rooms, pri. family; meals if desired; near cars, Mal. 1426-M.

E. Stanton, 28 Allen St., Boston.

WEST ROXBURY—Large sunny front room for 2, with board. High. 0071.

WEST ROXBURY—Large front room, board; suitable for 2; car space. Rom. 2002-W.

Block, 2 Bay State Rd., Boston.

WESTLAND AVE. 87—Nicely furn. room; breakfast optional; $6 and $7 weekly. Tel. Back Bay 0000.

WINTER HILL—Room, pri. fam., near Sull. Sq.; board if desired. Somer. 7192-J.

WOLLASTON—Good board and room; gentlemen; rate reasonable. Fox. 1812.

BABY TO BOARD—Real home; also room for myself; reas. Rom. 2792-J.

CHILDREN over 3 to board, large yard; mother's care; reas. Malden 1595-W.

CHILDREN to board; any age; good care given. Mrs. Perley, Rosemont 1695-J.

CLIFTON—1 year or over, good home, motherly; reasonable. Bra. 2078-J.

G. B. Sellers, 26 Dover Ave., Warnpath.

Rentals

Board and Rooms 87

WANTED ON A FARM
Children to board, good care. Reas. 0168-W

BOARDING—Near Coolidge Corner, sunny living room, also sleep. front room; home privileges; breakfast if desired; reasonable. Aspinwall 1000.

JAMAICA PLAIN—Home, pri. family; meals if desired; near cars, Mal. 1426-M.

ROXBURY—Attractive rooms, pri. family; meals if desired; near cars, Mal. 1426-M.

E. Stanton, 28 Allen St., Boston.

WEST ROXBURY—Large sunny front room for 2, with board. High. 0071.

WEST ROXBURY—Large front room, board; suitable for 2; car space. Rom. 2002-W.

Block, 2 Bay State Rd., Boston.

WESTLAND AVE. 87—Nicely furn. room; breakfast optional; $6 and $7 weekly. Tel. Back Bay 0000.

WINTER HILL—Room, pri. fam., near Sull. Sq.; board if desired. Somer. 7192-J.

WOLLASTON—Good board and room; gentlemen; rate reasonable. Fox. 1812.

BABY TO BOARD—Real home; also room for myself; reas. Rom. 2792-J.

CHILDREN over 3 to board, large yard; mother's care; reas. Malden 1595-W.

CHILDREN to board; any age; good care given. Mrs. Perley, Rosemont 1695-J.

CLIFTON—1 year or over, good home, motherly; reasonable. Bra. 2078-J.

G. B. Sellers, 26 Dover Ave., Warnpath.

Rentals

Board and Rooms 87

SICKLY FURNISHED ROOMS
With board, in Somerville. Refined home. Handy location. Reasonable. Som. 0446-J.

BROOKLINE—Beautiful suburb rm.; priv. home; board optional; new house; reas.; business girl pref. Regent 5243-W

Warren Harvard
HOTEL TUDOR
Natural Mass. (One-ml) week-end rate $8.
WILD WAVE HOUSE.

Ocean front, large, airy rooms, shore and surf bathing. Reasonable. Rox. 0000.

SAGE NECK RIDGE—Waterfront location; large airy rooms; reservations by the week Gardner Rd. Nahant 20641

CANOBIE LAKE HOTEL, Salem Depot, N. H. Tel. 2016-2. Ideal spot for rest or recreation. Excellent meals. Dancing. Golf. All Summer amusements.

ALL SAINTS MAN is a tent and tree man; a dollar a day for a month to secure a valuable lease; everything up to date. Ernest Rushing; only 19 miles from Boston. Address Box 1, this paper.

BOATING, bathing, fishing; eggs, cream also. Plenty surroundings. H. E. Powers, Sunset Farm, Centerwood, N. H., 42.

Furnished Rooms 90

PARK HOTEL
561 Tremont St.—Quiet rooms, now open; facilities if desired; $4-$10 a week.

LAKEWOOD HOUSE
64 Warrenton St. Boston Rooms $3-$6 wk. up; transients $1 an Blackstone 0807-R.

ALLSTON—Nicely furnished rooms, with private bath. Apply 52 Glenville Ave., Suite 1. Ring bell, Apt. 1. Glenville 0000.

BACK BAY—Sn. front room in apt., private home, business girl. Ken. 6242.

BEACON ST., Coolidge Cor., front room, private home, business girl. Ken. 6242.

BOSTON—3 Rutland Sq., front rm., 3 windows, hardwood floors, steam heat, bath; $7 weekly.

CITY POINT—315 Broadway, furn. parlor bedroom, private family, 2 gentlemen.

CUMBERLAND ST., S.—Suite 14, medium size furnished room, 2 beds; bath; self-service elevator. Ken. 6242.

DORCHESTER—Furn. rm., pri. fam., heat, bath, gentleman; 1st floor. Bra. 2453-J.

E. J. Kehoe, 85 Pembroke St., Boston.

DORCHESTER—Large, sunny front room, 4 windows, large closet. Talbot 0230.

DORCHESTER—Furn. rm., private family, gentleman preferred. Reasonable. 0077.

DORCHESTER—28 Alexander St., furn. rm., private family, gentleman. Bra. 2453-J.

EVERETT—Furnished rm. in American home; reasonable. Everett 2098.

EVERETT—A pleasant airy room on bath floor; reasonable rent. Call evenings. Everett 1125.

FENWAY—Large, sunny room, suitable for 2 gentlemen; privy family. Ken. 1344-W.

FENWAY—Sunny room, suitable for 2 gentlemen; private family. Garage. Kenmore 1815-W.

G. Schultz, 1 Bay State Rd., Boston.

SOMERVILLE—3 furn. heated rms., elec., bath, gentleman preferred. Somerset 4444-W

SOMERVILLE—Large furn. room, suitable for 2 gentlemen; private family. Som. 5974-R.

S. NEWTON ST., B'—Rest rooms in Boston Sq. St. B'. 97, with or without board; $6 per week room. Private baths. Tel. 822-W.

SOMERVILLE—Furn. rm., pri. fam., gentleman. Som. 0446-J.

SOMERVILLE—3 furn. heated rms., elec. bath, gentleman preferred. Somerset 4444-W

SOMERVILLE—Large furn. room, suitable for 2 gentlemen; private family. Som. 5974-R.

S. NEWTON ST., B'—Rest rooms in Boston Sq. St. B'. 97, with or without board; $6 per week room. Private baths. Tel. 822-W.

SOMERVILLE—Furn. rm., pri. fam., gentleman. Som. 0446-J.

Rooms in Private 91

New Majestic Hotel
1 and 4 Rowdoin Sq. Rooms $1 per day and up. Weekly rates. Telephone in every room. Restaurant in connection. Open all night. Daily and weekly rates. Immediate. Cr. 2411.

M. Solis, Prop. Cambridge.

Rooms for Housekeeping 92

BACK BAY—Furn room, continuous hot water, $5 per week. 1 Bay State Road, Boston.

CAMBRIDGE—127 Mt. Auburn St., 1 or 2 furnished light housekeeping rooms. Telephone Kirkland 1000.

CAMBRIDGE—14 Trowbridge St., 2 furn. rms., kitchenette, bath, electricity, gas, continuous service; rents reasonable. Tel. Kirkland 1000.

CAMBRIDGE—Furn. housekeeping rms., private bath. Porter 0220-W.

CAMBRIDGE—Furn. housekeeping rms., also single rm., ready; one space. Tel. 5432-W.

Cambridge—Furnished housekeeping rooms, 2 rooms; 71 Kirkland St., Tel. 4109.

E. Lynn, 340 Market St., Brighton.

CHARLESTOWN—Furn. housekeeping rooms, newly furnished; reas. Somerset 4332-J-R.

DORCHESTER—Furn. housekeeping rm., kitchen privs., car space. Columbia 8896.

DORCHESTER—Furn. housekeeping rm., kitchenette suite, first w. heat. Tel. 4904.

MAPS, A-Y, 538—Nicely furn. light house keeping suites. Comp. Cam. 0000.

ROSLINDALE—238 Warren St., furn. room, kitchenette, gas range, dishes furn. Front side rm.; free car to. Rox. 0728-M.

ROSLINDALE—Furn. housekeeping room and kitchenette, gas range, dishes furnished; reasonable. Roslindale 0000.

ROXBURY—20 St. James St., newly furnished, 3 rooms, bath, gas, elec., $20 week. Rox. 0000.

ROXBURY—Furn. housekeeping room, bath, cold stoved. High. 0338.

ROXBURY—Furn. housekeeping room, gas, elec., $7 week. Rox. 0000.

ROXBURY—29 Carroll St., 2 furn. rms., kitchenette, bath, gas, elec. Rox. 0000.

ROXBURY—7 Linden Park St., newly furnished, 3 rooms, bath, double bed, $20 week.

G. W. Russell, 32 Sammit St., Rosl.

SOMERVILLE—26 Montrose St., near Clarendon Hill, 2 furnished housekeeping roo

Automobiles

Automobiles for Sale 150

GILCHRIST'S
Used Car Salesroom
705 Beacon St.
Back Bay 6810

A Few of Our Specials

1927 Hudson Brougham $1049
1921 Studebaker Special Six Touring.... 69
1926 Hudson Sedan, 7 pass. 1049
1925 Hudson Coach.. 549
1927 Essex Coach .. 549
1926 Essex Coach refinished, guaranteed, 4 new balloon tires, good spare.... 498
1924 Essex Coach 119
1926 Ford Touring .. 225
1925 Jewett Sedan, fully equipped 649
1922 Dodge Touring. 98
1923 Maxwell Touring 198
1922 Hudson Coupe . 129
1924 Maxwell Coach 325

Open Evenings 7:30 to 9

Except Saturday

GOOD TERMS

J. P. Murray, 12 Kenwis St., Dor.

Repossessed Fords

1925 Ford Coupe, $185
Paint and upholstery in good condition, sound mechanically, balloon tires, extras.

1927 Ford Roadster, $350
Nearly new in appearance, shows very little usage. Rumble seat, 5 balloon tires, bumper, bumperettes, speedometer, wire wheels, lock wheel, guaranteed mechanically.

1927 Ford Tudor, $450
Hard to distinguish from brand new, 5 wire wheels and balloon tires; gray duco finish; speedometer, lock wheel; guaranteed mechanically.

1926 Ford Roadster, $195
Good paint, top and upholstery, balloon tires, lock wheel, guaranteed mechanically.

1926 Model Ford Tutor, $225
Good paint and upholstery, balloon tires, lock wheel, guaranteed mechanically.

1926 Ford Touring, $195
Paint, top and upholstery in good condition, balloon tires, lock wheel, guaranteed mechanically.

REASONABLE TERMS

Repossessed Ford Sales Co.
618 COMMONWEALTH AVE. KENMORE 5174

J. F. McCarthy, 3 Adams St., Charlestown.

USED CAR CLEARING HOUSE

See These Cars. Compare the Prices.
'27 Essex Super 6 Sedan..... $695
'27 Hudson Coach..... 695
'27 Essex Coach 495
'26 Essex Coach 395
'25 Hudson Sedan 295
'25 Hudson Coach 275
'24 Oldsmobile Touring 135
'21 Chrysler Coupe 95
All in exceptional condition throughout.

Green St. Garage
480 GREEN ST., CAMBRIDGE
Telephone University 0609

Take Green St. North Out of Central Sq. Toward Harvard—3 Blocks.

LOW PRICES ON DESIRABLE MODELS.
'28 Chev. Sedan, like new..... $585
Very late Studebaker Sedan, real good, $295
'24 Chev. Sedan, like new $295
'24 Chev. Coach, real good $210
Choice of Res. 4-cyl., $35. Buick Touring $50
Liberal Terms. Been anytime.

H. C. A. MOTOR CO.
120 MAIN ST., MALDEN.
Malden 2441, 3730, 0730.

F. A. Mulcahy, 58 Pond St., Waltham.

$250 BUYS
HUDSON 7-PASS. SEDAN
Good tires and motor, seat covers, other extras. Terms. 82 Elmwood St., Newton. Newton North 4180.

A. M. Moore, 31 Fairmont St., Malden.

HUPMOBILE COUPE, 1923
New paint, one of the best motors made, good tires, apex. Motor in great condition. Many extras. No dents or broken glass. A real bargain, $200. Tel. Mr. Cuby, Granite 4561.

'27 Chandler Sedan, $1595
5-pass. Sedan-De Luxe, with bumpers, rumblers, trunk, spare tires, tube cover; drives 2,000 miles; bought direct from owner. Can be seen at the Chandler Co., 900 Commonwealth Ave., Call Regent 5880.

J. Mosco, 9 Wareham St., Medford.

TOW CAR
If you are looking for a good car for this purpose come in and buy this Pierce Arrow; wonderful condition; $250.

GLEASON MOTOR CAR CO.
872 Commonwealth Ave., Allst. 2200.

1923 HUDSON COACH $200
1923 OAKLAND TOURING 50
1922 BUICK TOURING 65
1924 OVERLAND TOURING 125
CALL AT 87 ROW ST., EVERETT.
EVE. 0195-R. SEE MR. DONOVAN.

Willys-Knight Roadster
Motor good, new tires; best offer takes it. Call Sunday after 6. 88 Park St., Dorchester. Talbot 2223.

M. K. Mullen, 24 Heller St., Rom.

'24 Jordan Sport Sedan
Forced to sell this week. Paint, upholstery, mech. good, this is an exceptional buy at $375. Copley 2213-M or Ken. 9257.

REO RUSSIGAN
4 1922 cabs, A-1 mechanical condition, good tires and paint, Amerilites. 1922 7-pass. touring limousine, A-1 condition, Yellow Cab Co., 231 Medford St., Charlestown, Mass.

PEERLESS SEDAN
7-pass. Perfect cond. throughout, tires, paint, good mechanically. $250. Allst. 0900.

CASH FOR YOUR CAR
Highest prices paid without delay. Park 80. Auto., 283 Columbus Ave. Back Bay 3092.

If Motor is Gone—Cash.

'27 HUDSON BROUGHAM
Mileage 2,000; orig. cost $4,700; will sell for $1,800. 3275-J after 6 P. M.

CHEVROLET COUPE, 1927
Must sell this week. Myrtle 2428.

1926 model, tires and paint like new; $325. Myrtle 2428 or 3275-J after 6 P. M.

1924 FORD SEDAN $125.
Extra good condition. Milton 0680.

AUBURN STRAIGHT 8—Roadster; fully equipped; excellent mechanical condition; terms. Brighton 1777; garage 153 Harvard Ave., Allston.

BUICK—1928, 4 passenger, Sport, $1950; sacrifice; terms. Remarkable condition, $295; easy terms. Mr. Mayer, 1113 Commonwealth Ave., Brighton 1940.

CHEVROLET COUPE, '26—First class tires, motor and paint, $150; liberal terms. Daniels Chevrolet Co., 242 Mt. Auburn St., Watertown; N. N. 1022.

CHRYSLER Coach, new tires, fully equipped; exceptional bargain; 30 day guarantee. Terms. Brighton 1777; garage 153 Harvard Ave., Allston.

COLE 8 TOURING LIMOUSINE, 1923; finish, motor and upholstery very good; car is equipped with two brand new tires on rear and two extra disc wheels with tires. Lovejoy & Shoemaker, 1 Lovejoy court, right hand wiper; first buyer takes at $250. Terms. J. C. Harvey, 889 Beacon st., at Kenmore Station, Ken. 6690.

E. M. Marsh, 27 Golden St., Mel.

DURANT TOURING, '22—Mechanically O. K. $90; liberal terms. Daniels Chevrolet, 242 Mt. Auburn St., Watertown; N. N. 1022.

ESSEX COACH, 1923—4 cyl.; has two new tires and is mechanically O.K.; a real buy, $225. Terms. Auto Motor Co., 417 Beacon St. Plaza Kenmore 8080.

Automobiles

Automobiles for Sale 150

MR. USED CAR BUYER:
WE ARE CLEANING OUT EVERY USED CAR BEFORE SUNDAY, JULY 31.

PRICES SLASHED
10% to 45%
on every car in stock
NO REASONABLE OFFER REFUSED
Only Two Days to Take Advantage of This Opportunity to Own a Reliable Used Car at Sacrifice Prices

Here are some of our bargains:

1926 DODGE SEDAN
Leather upholstery, 2 new tires, front and rear bumpers; motor has just been broken in by a careful owner. It is better than a brand new one. Price $585 Was $650

1924 FORD FORDOR ..... $179 Was $225
1924 ESSEX COACH ..... $168 Was $215
1926 FORD FORDOR ..... $319 Was $350
1925 FORD SEDAN ..... $150 Was $175
1924 FORD COUPE ..... $110 Was $135
1923 DODGE COUPE ..... $135 Was $235
1926 ESSEX COACH ..... $350 Was $425

1926 FORD TOURING
$189—Was $265
New tires; everything in wonderful condition. This car will give you better performance than a new Ford.

MANY MORE TO CHOOSE FROM
EASY TERMS

GROVE HALL CHEVROLET CO.
460 Blue Hill Ave., Roxbury Highlands 6400

10 BARGAINS

1926 CHRYSLER 60 SEDAN $795
1924 HUDSON COACH 295
1924 HUP. TOURING (refinished)..... 295
1924 JORDAN TOURING (refinished).. 395
1927 CHEVROLET 4-DR. SEDAN (like new) 595
1925 DODGE COACH 550
1923 H. C. S. SEDAN (overhauled).. 375
1921 NASH TOURING 85
1925 AUBURN SEDAN 595
1925 HUP. CLUB SEDAN..... 695

Convenient Terms. Guaranteed Cars.
12 Others $50 to $2,000

JEFFREY-NICHOLS CO.
969 COMMONWEALTH AVE. BRI. 8700
Dorchester Branch:
1299 BLUE HILL AVE., MILTON 0680

HUPMOBILE

FORD BARGAINS FORD
FORD TOURING, 1923 135
FORD TON DUMP 195
FORD ROADSTER 195
FORD TUDOR, '28, LIKE NEW 585
FORD COUPE, 1927 495
Burnett & Sherman, Inc.
1010 COMMONWEALTH AVE.
Open Evenings Station 36H

Oakland Sport Roadster
Late 1926, colors blue and tan, 5 tires in A1 condition, bumpers, locks and guards; Chrysler hero, mileage 5,700 miles, looks & runs like new; only $750 cash; owner leaving to Europe. Hubbard 2083 or 7084.

NASH DEMONSTRATORS
Practically new with new car guarantee. Light specials, and advances given; fully equipped Cambridge Nash Corp., 1342 Mass. Ave., Cambridge; tel. Porter 2334.

CLEVELAND COACH
Late model. Just overhauled. Any person desiring cheap transportation should investigate this car. Call Aspinwall 2293 or can be seen at 1040 Commonwealth Ave.

REO BUSSES
2 Model W sedan type, 18-passenger, green, yellow lettering, rubber tires, excellent; ready to operate. Webbco Garage, Fall River, Mass.

Kissel 8 Brougham Sedan
model 75, 131-in. wheel base, demonstrator, used as owner's car only 3,285 miles, sell for $2,150. Kissel Kissel Co., 79 Loring Av. Salem 3630.

PEERLESS SEDAN
7-PASSENGER SEDAN, body, motor, paint fine, best reasonable cash offer. J. W. Harmon, 249 Congress St., Boston.

MARMON 8-PASSENGER
TOURING CAR. Has 4 new tires, also 1926 Hupp sedan in very fine mechanically. A beautiful auto $225. Terms. Stutz Motor Car Co., 671 Beacon St., Kenmore 3090

FOR BEST USED CAR VALUES IN TOWN
See Our Stock
A. W. WOODWARD, INC.
1027 Commonwealth Ave., Brighton 4402.

NASH COACH, extra pairs, new tires, good condition, low price. Bargain Call Regent 5625.

FORD TOURING, '25—In good condition in every way; mechanically O. K.; 4 good tires, $95; liberal terms. Daniels Chevrolet Co., 667 Mt. Auburn St., Watertown; N. N. 1072.

FORD COUPE—1924, $110; paint, tires and motor like new. Seen any time at Lovejoy & Shoemaker's, Garage Museum, 442 Huntington Ave., Tel. Roxbury 2080.

FOR—1924 Gray Dort touring; motor bargain; cash buyer, $45. Brighton 1777; garage 153 Harvard Ave., Allston.

HUDSON BROUGHAM—1923, looks and runs like new, $650; terms. Brighton 1777; garage 153 Harvard Ave., Allston.

HUDSON tonneau, late model, 900 miles; like new; owner leaving town. 1304-R.

F. Mangione, 29 Pitts St., Boston.

PACKARD SINGLE SIX SEDAN—This car has been refinished; is in good clean condition throughout; mechanically very good; we are prepared to sell this car at the low price of $695; this is a high class value; terms. J. C. Harvey, 889 Beacon st., at Kenmore Station, Ken. 6690.

PIERCE ARROW SEDAN—1925 model 80, repainted and in good condition throughout. Low mileage. A great buy at $1,295. Packard Motor Car Co. of Boston, 1069 Commonwealth Ave., Brighton 7000.

STAR—1924, touring; excellent condition; good rubber; bargain; cash buyer, $45. Brighton 1777; garage 153 Harvard Ave., Allston.

STEARNS KNIGHT SEDAN—Delivered 15 1926 and in good condition; has been refinished and is a good looking car. An excellent buy at $1200. Packard Motor Car Co. of Boston, 1069 Commonwealth Ave., Brighton Mass. Stadium 0050.

1926 CHRYSLER SEDAN—Model 58; this car has an excellent paint job and is in perfect mechanical condition; a fine buy; price $900; terms, if desired. Phone Watertown 0180 or call at Second St., Watertown.

1925 NASH SPECIAL 6 TOURING, 1926 Oldsmobile Coach, 1922 Oldsmobile 43-A Touring. THIBAULT BUICK, 291 Prospect St., Cambridge. Porter 1202.

EIGHTY-FIVE DOLLARS buys Oldsmobile all ready for use. Gleason Motor Car Co., 872 Comm'l Av., Boston. Tel. Allston 2200.

L'36 PACKARD 4-Pass. Coupe; 4 new heavy duty cord tires; owner going away; $950 cash. Call Mr. Thomas, Newton North 6100. 50 Elmwood St., Newton.

BUY ONE OF THESE
Chrysler 70 Brougham $750. Chrysler 70 Coupe has rumble seat $850. Hudson Brougham $695. Flint 55 Coupe $675. Packard 326 Coupe $985. Nickenmacker Sport Touring $950. 1926 Essex Coach $325. 1924 Buick Coupe $275. 1924 Maxwell Sport Touring $150. 1920 Buick Coupe $95. 1926 Buick Roadster $75. Open Evenings. 118 Brighton Ave., Allston. Stadium 0052.

P. H. Martin, 2 Sachem St., Quincy.

Automobile Trucks for Sale 151

GENERAL MOTORS
TRUCK COMPANY
Direct Factory Branch
680 COMMONWEALTH AVE.
Always Good Values, Used Trucks G. M. C. and Miscellaneous Makes.
DON'T BUY
'Till You've Been Our Guest.

WHITE 1½ TON
White, Model 20, 1924, in A1 mechanical condition, large covers' express body, fine tires, new paint. Terms. $350 cash, ball stock monthly.

Linscott Motor Company,
601 BEACON STREET,
MR. OHR KENMORE 6014

REO RACK
1926 Reo, 1½ ton with large rack body, overhauled and guaranteed; new tires, new paint. Terms, $400 cash, balance monthly.

Linscott Motor Company,
601 BEACON STREET,
MR. OHR KENMORE 6014

J. A. Hall, 4 Holton St., Winchester.

CLIDESDALE EXPRESS
Late model 1½-ton Clydesdale Truck with covered body and side curtains, overhauled, new paint, fine tires, $450 cash; easy balance small monthly payments.

Federal Truck Sales Corp.
223 N. BEACON ST., BRIGHTON
MR. BECKERER BRIGHTON 5500
John H. Sweeney, 19 Rockwood, Melrose.

FEDERAL CHASSIS
A late model 34-ton Federal with closed cab, reliable, fine tires, new paint, sold with guarantee and sold on easy terms.

Federal Truck Sales Corp.
223 N. BEACON ST., BRIGHTON
MR. BECKERER BRIGHTON 5500

FEDERAL CAB EXPRESS
A late model, 4 to 5-ton, 4 cyl., with cab, fine tires, new paint, fine cab curtains. A-1 mechanical condition, new paint, fine tires; bargain $500 cash. Bal. small mo. payments.

Federal Truck Sales Corp.
223 N. BEACON ST., BRIGHTON
MR. BECKERER BRIGHTON 5500

A. Hagen, 27 White St., Malden.

FEDERAL KNIGHT
Late model 1-ton Federal Knight with closed cab, single tires, fine motor, new paint, fine tires, sold with new truck guarantee, can be bought on easy terms.

Federal Truck Sales Corp.
223 N. BEACON ST., BRIGHTON
MR. BECKERER BRIGHTON 5500
O. W. Wagnett, 249 Wash St., Canton.

1926 REO SPEED WAGON
6-CYLINDER, 114 INCH, ON THE VERY BEST CONDITION, COLUMBIA 7200.

CLOSED body for 2½ to 3½ ton truck; 14 feet long 7 feet wide; A1 condition. Can be bought reasonable Somerset 6062.

FORD—1926 truck, express body, excellent condition, good rubber; bargain, $185. 58 Cedar St., Malden. Mal. 1000-M.

REO—Heavy duty, owner has no further use; terms. Belmont 2411-M.

1923 FORD 1-Ton truck, engine, tires, body good condition. Somerset 9232-R.

J. J. Gallagher, 29 Bolton St., Rox.

Auto Accessories: Tires: Paris 152

NEW TIRE SALE
All Different Makes First Quality Cord Tires.
Just Received Carload.

30x3½ $3.85
31x4 .....
32x4 ..... $8.00
33x4 .....
34x4 ..... $8.00
32x4½ .....
33x4½ $11.90
34x4½ .....
35x4½ $11.90
33x5 .....
35x5 ..... $16.00

These cars are all standard makes, slightly used and good for many miles.

MAIL ORDERS
TEL. BACK BAY 0538
Filled Same Day as Received. $1 deposit required on each tire ordered C. O. D. Send full amount and save C. O. D. charges and deduct 2%.

TEL. BACK BAY 0538
ROYAL TIRE CO.
300 Columbus Ave., Boston

H. Geary, 25 Clar St., Camb

30x3½ FIRESTONE CORD 1ST $6.95
30x3½ MILLER CORD $6.95
44 TIRE CO., 396 COLUMBUS AVE. BOSTON. CON. 8 A. 1926

CLASSIFIED DISPLAY
Real Estate

The Comforting Coolness of Perfect Pine Groves and Lovely Lakes Await You at

PINE LAKES
Sudbury, Mass.,

Where $100 today, with 2½ years to pay, buys a beautiful Summer home site among fine American neighbors.

Sales Office Open Every Day and Sunday Until 8:30 P.M.

Follow Worcester Road to Wayland Square, then right on old Sudbury Road, and continue on Hudson State Road to Pine Lakes

It's "Kiddies'" Time Again at FOREST GROVE on MIRROR LAKE
23 MILES, 45 MINUTES FROM BOSTON

One of the most beautiful lakes in all New England, high and dry shore frontage. Ideal spot to erect a Summer home. The best of boating, bathing and fishing. Giant pine and oak trees. Reservation for family parties.

Located in Norfolk and Wrentham, about midway between Boston and Providence, reached by the State highway (Auto Route No. 1) and North Street in Wrentham about one mile north of Wrentham Square and one-half mile south of Weber Duck Inn. Now open for inspection daily and Sunday until 8 P. M.

If you wish for something out-of-the-ordinary in a Summer home site, attend this sale early. Moderate prices and easy terms.

A photo folder souvenir will be mailed to you on request, giving detailed information regarding this new development.

BAY STATE REALTY EXCHANGE, 101 TREMONT ST.
ROOM 915, BOSTON, MASS.—Phone Liberty 3508

Tours and Travel

New York
$4.50
via fast and Boat Daily and Sunday. Special Stateroom accommodations reserved. Latest connecting train leaves South Station 9:05 Daylight Saving Time. Steamer from Providence 7:00 P. M.

Colonial Line TEL. HAN. 4458
1 Eliot St.

PROVINCETOWN
PILGRIMS' FIRST LANDING

100-mile round trip Daily to Cape Cod on latest stateroom-equipped boat.

STEAMSHIP DOROTHY BRADFORD
Fare—Round Trip $2; One Way $1.75

Leaves Long Wharf, foot of State St., 9:30 A. M. Sundays 10 A. M. Time Telephone Congress 6235. Automobile, Refreshments, Ship's Orchestra aboard

WEEI Hookup 9 P. M.

Male Help

SALESMEN
Wanted for leading skein, rayon and cotton dyeing concern; men with established clientele to solicit business in the New England States. Must have full knowledge of the business and first class references. Box No. N 608 this paper.

Automobiles

Auto Accessories: Tires: Parts 153

AUTO-SAVE-YARD
Largest distributors of used auto parts in New England. Parts for all makes of cars. 1893 RIVER ST., READVILLE.
TEL. HYDE PARK 0300

Motorcycles and Bicycles 154

HARLEY-DAVIDSON
Motorcycle and side car, A-1 condition; new battery and tires, $75 cash. Salem 2407.

Repairing—Service Stations 155

BUICK OWNERS—Grind valves, clean carbon, reface valves, fall equipment check, gas line, points, spark plugs, tune motor, $10. Newbill Service Station, Lynn, Lack. 1400.

E. E. Pool, 21 Hyde St., Revere.

Wanted—Automobiles 158

CASH—Any condition, Norwood Used Auto Parts Co., 85 Boston Ave., Nor. 0668-W.

W. J. Donahue, 46 Templeton St., Dor.

HARRIS BEACH MARBLEHEAD
LOTS $200, $300, $400
A FEW HIGHER. Easy terms. Town water, electricity, gas. An established American neighborhood, on the shore, near railroad station and electrics.
Directions — Drive to Lynn, Swampscott, directly to Marblehead railroad station; turn left on Spring St. and turn right at signal beacon, taking Evans road directly to property. CITIZENS' REALTY TRUST, 294 Washington St., Boston Hancock 7415.

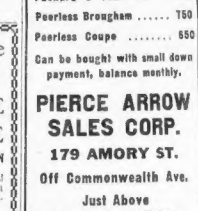

Compare our prices with others. Boston's largest tire shop offers the following tires such as Goodrich, Goodyear, Firestone, Right and Middle slightly Used Tires.

Absolutely Lowest Prices Ever Offered

Size	Tire	New Tube
29x4.40	4.65	.75
30x3½	1.75	.90
30x3½	2.75	1.00
31x4	3.75	1.10
32x4	4.65	1.15
33x4	3.00	1.25
34x4	3.00	1.35
32x4½	3.50	1.45
33x4½	3.65	1.60
34x4½	8.75	1.80
30x5	4.90	1.95
32x5	4.90	1.95
33x5	5.00	1.95
30x5.50	5.50	1.10
32x6	4.00	1.75
33x6.00	4.90	1.75
33x6.00	5.50	2.00

Guarantee—All tire tubing to give satisfactory service, we will replace at one-half purchase price. Send $1.00 deposit on each tire. Balance C. O. D. Prices Subject to Change Without Notice.

A-1 TIRE CO.
396 COLUMBUS AVE., BOSTON

1925 Willys-Knight Sedan
Good condition throughout. Tires like new. Economical car to operate. Will sell for cash or on easy terms. Call MR. FROST, Everett 3807-W, or days at Kenmore 1403.

Automobiles

$75 DOWN
And small monthly payments takes any one of these cars:
1927 HUPP TOURING, in beautiful shape throughout; recently painted.
1923 HUDSON SPEEDSTER, powerful and speedy.
1921 NASH SPORT TOURING, thoroughly overhauled; body refinished—also another Nash Sport Touring reconditioned.
1923 HUDSON COACH, motor perfect, original paint.
Each car is an honest-to-goodness buy. We have several more. Liberal terms.

PROGRESSIVE MOTOR SALES
19 MARSHALL ST., SOMERVILLE
Somerville 4007

Studebaker Touring
Special Six. Looks like a new car. Good mechanical condition. See this car. A bargain for $200.

MR. ST. IVES,
KENmore 1403

A dream of an apartment. Boston American Classified Ads make the picture real. Plenty of ideal apartments from which to choose. Classifications 86 and 93.

CLASSIFIED DISPLAY
Automobiles

Goodwill Oakland Says

Thousands upon thousands of miles of dependable transportation remain in these good-looking late model cars. Why pay more?

SPECIAL
Buick 4-Pass. Coupe, $675
Powerful, real riding, motor car; up to date in every way; long estate; 6 good balloon tires. This car is priced low.

'70" Chrysler Coach.	$795
'26 Oakland Coach.	$745
'26 Dodge Sedan.	$675
'27 Dodge Coupe.	$650
'26 Chevrolet Beach Wagon.	$345
Ford Beach Wagon.	$95
'26 Ford Coupe.	$335
Studebaker Sp. 6 Sedan.	$745
Essex Coaches (2).	$225
Hudson Sedan, 7-Pass.	$395
Studebaker Lt. 6 Coupe.	$275
'26 Oldsmobile Coach.	$595
'25 Chevrolet Coach.	$395
'26 Ford Roadster.	$225
'25 Maxwell Sedan.	$345
Rickenbacker Touring.	$195

EASIEST TERMS

OAKLAND-PONTIAC
635 Beacon St. Open Nights
Just a Few Minutes Out of Copley Square

CLASSIFIED DISPLAY
Automobiles

PIERCE

Ford Sedan	$300
Chandler Sport Rd.	650
Nash Sedan	450
Buick Sedan	1400
Peerless Touring Car	350
Willis St. Claire Tour. Car	1000
Packard Sedan	1500
Packard 8 Tour. Car	1250
Peerless Brougham	750
Peerless Coupe	550

Can be bought with small down payment, balance monthly.

PIERCE ARROW SALES CORP.
179 AMORY ST.
Off Commonwealth Ave.
Just Above Cottage Farm Bridge
Tel. Aspinwall 3660

CLASSIFIED DISPLAY
Automobiles

FREE 10 DAYS ONLY FREE
Souvenirs for Everybody!
ANNIVERSARY SALE!

OPEN EVENINGS UNTIL 9 O'CLOCK

Come in and GET YOUR SOUVENIR

Thank you friends for our first year of wholesome prosperity. We know you appreciate the best possible quality and the lowest possible prices and we are going to keep on giving you just that. For the next 10 days our mammoth SALE will be swarmed with UNBEATABLE VALUES.

FEDERAL DEFENDER First Quality TIRES

High Pressure	Tires	Tubes	Balloon	Tires	Tubes
30x3½	6.95	1.28	29x4.40	7.95	1.75
31x4	11.15	1.75	30x4.75	10.35	1.95
32x4	11.75	1.85	30x4.95	11.60	2.10
33x4	12.35	1.95	30x5.25	12.95	2.25
32x4½	16.00	2.25	31x5.25	13.50	2.30
33x4½	16.65	2.30	30x5.77	15.20	2.75
30x5	19.20	2.65	33x6.00	16.10	2.95

NEVER A BETTER TIME TO BUY THAN NOW!

Field's

NEVER A BETTER PLACE TO BUY THAN HERE!

Tel. REG ent 0535

1030 COMMONWEALTH AVE., BOSTON

Buick Noyes Buick Sales Co.

Cars
taken in exchange for
NEW 1928 BUICK MODELS
are coming in fast

Here is an opportunity to trade your present car for a Good 1925, 1926 or 1927 BUICK.

Greatly Reduced Prices

857 Commonwealth Avenue near Cottage Farm Bridge

Open Evenings This Week

LINCOLN

Cadillac Limousine
$275
Has always been used privately; good tires, velour upholstery. Excellent for family or renting.

Lincoln 5-Pass. Coupe
$475
Very seldom do you find one of these high grade cars at such a low price. Excellent in every detail.

Lincoln 7-Pass. Limousine
$675
Has always been cared for by chauffeur. Tires very good. Come and ride in this car.

Winton 7-Pass. Touring
$275
This car has had low mileage and has had only one owner. Is equipped with Westinghouse starting & lighting.

Pierce Arrow 7-Pass. Touring
$275
Here is a car that is in excellent mechanical condition. Tires are very good. Paint and upholstery like new

Convenient Terms May Be Arranged

Your Present Car Accepted as Part Payment

Ford Motor Company
LINCOLN DIVISION
1001 Commonwealth Ave.
Tel. Brighton 8300 Boston

REPOSSESSED CAR SALE
CASH OR TERMS
The following list of cars have been taken from private individuals; they are all in good running condition and will be thoroughly reconditioned free of charge.

OAKLAND TOURING	$235
HUDSON TOURING	185
PEERLESS SEDAN	175
PEERLESS TOURING	165
NASH TOURING	175
5-pass. NASH TOURING	185
7-pass. REO TAXI CAB	295
REO TAXI CAB	85
BUICK TR.	125
STUDEBAKER TR.	175
JEWETT TR.	150
CHEVROLET TR.	75
OVERLAND TR.	50
DORT TR.	50
JORDAN TOURING	85
CADILLAC TOURING	100
FORD SEDAN	75

Besides the above list we have many others of all makes and models; no reasonable offer will be refused; come and drive our home for your vacation.

MAJESTIC MOTOR SALES
920 Commonwealth Ave. Tel. Aspinwall 4686

1923 Nash Touring
In A1 shape. New paint. Excellent rubber. Not a break in top or upholstery. A buy for $300.

L. Beardsworth, KENmore 1403

22nd Anniversary Sale!
GOODYEAR
TIRES on CREDIT
$1.00 as low as per Week
AUTO BATTERIES — MAIL ORDERS
LOW ANNIVERSARY PRICES

Take advantage of this great cash offering sale of First Quality Marathon Runner Cords. Only four tires to a customer. Buy Yours Now!

Size	Tubes	Tires
30x3½	$1.95	$ 7.85
32x3½	2.75	10.89
31x4	3.30	11.80
32x4	3.40	12.65
33x4	3.50	13.40
34x4	3.60	13.85
32x4½	3.85	17.10
33x4½	3.95	17.90
34x4½	4.05	18.20
33x5	4.95	21.20
35x5	5.10	24.40

REAL FULL BALLOONS

Size	Tubes	Tires
29x4.40	$2.65	$ 8.45
30x4.50	3.30	12.40
30x5.25	3.60	13.90
31x5.25	3.70	14.45
30x5.77	4.20	16.45
33x6.00	5.10	17.60
32x6.20	5.60	20.30
33x6.78	6.40	25.20

OPEN EVERY EVENING

CENTRAL TIRE CO.
119 STAMFORD ST. BOSTON
Phone 179 MAIL US YOUR ORDER 380 MASS AVE.

1926 Lincoln 4-Pass. Sport Phaeton
This car has been driven less than 5000 miles. Cannot be distinguished from a new car. Is equipped with every conceivable extra. Very seldom do you find a car of this type offered for sale. This car will be sold with a new car guarantee and four beautiful tires service. Call Mr. Kearns, Brighton 2500. Evenings, Somerset 4397, 72 Highland Ave., Somerville.

A dream of an apartment. Boston American Classified Ads make the picture real. Plenty of ideal apartments from which to choose.

EDITORIAL PAGE OF THE ☆ ☆ BOSTON EVENING AMERICAN ☆ ☆ BOSTON JULY 29, 1927

THE BOSTON AMERICAN'S PLATFORM FOR BOSTON AND NEW ENGLAND

For BOSTON: 1—Clean streets.
2—Solution of traffic and parking problems.
3—Better pay for honest public service.
4—An airport SECOND TO NONE.
5—Erection of a MUNICIPAL AUDITORIUM to compare with any in the land; in order that Boston, properly supplied with first-class hotels, may be the premier convention city of the U. S. A.

For NEW ENGLAND: 1—Weld the six States into a unit through the activities of the New England Council, thus creating a community consciousness.
2—Promote intercourse with Central and South America, encouraging New Englanders to "turn to the sea" again.
3—Keeping everlastingly at the job of telling the rest of the country all about our unique advantages as Summer and Winter Playground of the Nation.
4—Foster the prosperity of our industries through (1) greater efficiency in production and (2) the use of modern methods in merchandising.
5—Promote in every way such natural resources as forests, water powers and fisheries.
6—Assist New England agriculture to better marketing methods.

Wheelerism's Defense

It Avoids the Central Point in the Indictment

Wayne B. Wheeler has made his answer to the Boston Evening American's revelations of the secret minutes of the Anti-Saloon League.

Mr. Wheeler says:

"The Anti-Saloon League has never attempted in any secret way or any other way to dominate constitutional government in Washington or elsewhere."

Then what WAS Mr. Wheeler trying to do when he—as he boasts—forced the appointment of **Roy A.** Haynes as Prohibition Commissioner?

What WAS Wayne B. Wheeler doing but interfering with constitutional government when he—as he boasts—defeated four attempts of President Coolidge to remove **Haynes** for inefficiency?

What WAS Wayne B. Wheeler doing when he exhausted every influence he possessed in the effort to have his man, **Haynes**, reappointed in the face of his record for inefficiency?

Mr. Wheeler says that the Anti-Saloon League is in favor of pitiless publicity. His is not so pitiless as to come out frankly and stand behind the propaganda it puts out. Instead, Mr. Wheeler has his staff write magazine articles published under the names of prominent citizens. And, he says,

"this process enabled us to quote the articles as we could not have done if another had not fathered them."

Wheeler publicity is "pitilessly" cheap and underhanded, exactly the methods which Mr. Wheeler used to belabor the liquor interests for employing.

In Mr. Wheeler's statement he minimizes the Dinwiddie incident, but does not even attempt to explain away a single one of the damning facts in the Anti-Saloon League's record of the Dinwiddie case.

It remains true, and uncontested, that Wayne B. Wheeler's predecessor in charge of the Anti-Saloon League in Washington, the Rev. Edwin C. Dinwiddie, diverted $10,000 of Government funds to Anti-Saloon League purposes, paying part of the money to his own private secretary.

It remains true, and uncontested, that Dinwiddie admitted to the Anti-Saloon League's Executive Committee that he feared a Congressional investigation of what he had done, and that the Executive Committee censured Dinwiddie, restored the $10,000 to the Government and hushed up the scandal.

Mr. Wheeler has no comment to make regarding the revelation that the league carries numbers of Senators and Congressmen upon its payrolls, paying them as "lecturers," though they are later to vote on legislation in which the Anti-Saloon League is interested.

Mr. Wheeler conveniently passes over the annoying revelation that his superior, the Rev. Dr. Barton, wrote Prohibition Commissioner Haynes and instructed him to call on President Coolidge and threaten the President with the impending nomination of Al Smith.

It suits Mr. Wheeler to neglect to comment on that message of his to the Executive Committee of the Anti-Saloon League, in which he communicated that a certain Federal judge in New Jersey has been appointed "by and with the consent of Wayne B. Wheeler."

We do not believe that the Protestant churches of the United States stand for the methods of the Anti-Saloon League as developed by Wayne B. Wheeler. We believe that the Anti-Saloon League and Mr. Wheeler are being advised of this fact in no uncertain terms and will hear more of it.

A Game Mother

Wealth Takes Good Care of THIS One

THIS IS DIADEM, GAME MARE AND FORTUNATE MOTHER.

The Hon. George Lambton, who trained this beautiful thoroughbred racing mare, calls her "the best mare I ever trained."

Lord D'Abernon, owner of the mare, called her "the gamest mare that ever raced in England." She was so game that His Lordship had not the heart to withdraw her from racing early, as is usually done with valuable brood mares. He kept her racing to an extent that, according to trainers, is apt to damage the "get" of the mare, using too much of her strength for racing, not leaving enough for her offspring.

This mare was entered in thirty-nine races, won twenty-four, including "The One Thousand Guineas," was second eight times, third three times, "unplaced" only four times.

Other mothers, compelled to work, will learn with interest that this equine mother of the race track was apparently NOT injured by her long racing career.

Her colts and fillies are winning races as she did. The handsome young colt beside her is named Diadochos, and had for father the great racing horse Son-in-Law.

Observe the marvelous care that is taken of THIS mother. Beautiful pastures are kept for her and her children as they come along, one each year. Carefully chosen food is given to her. She looks forward to a happy old age, free from all possibility of worry, and knows that a career is marked out for each of her children. She doesn't even have to worry about an incompetent father for those children. Care is taken to select the BEST fathers.

Through the Ages -:- -:- By Franklin Collier

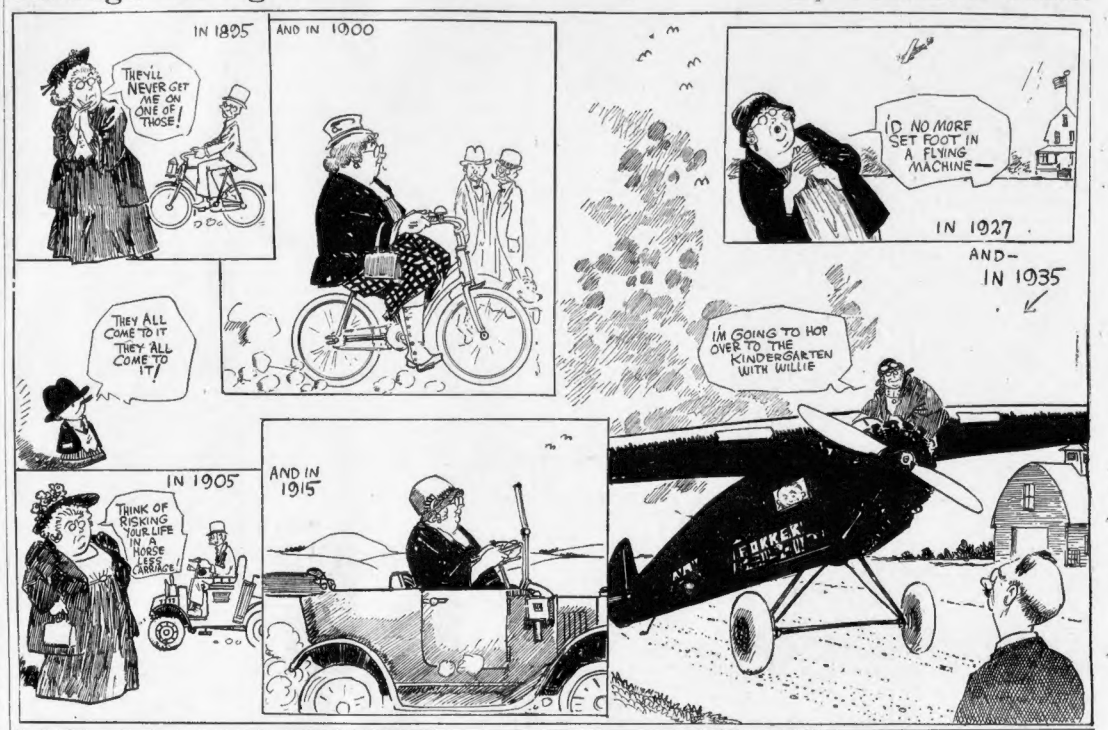
IN 1805
THEY'LL NEVER GET ME ON ONE OF THOSE!
AND IN 1000
THEY ALL COME TO IT
THEY ALL COME TO IT!
IN 1905
THINK OF RISKING YOUR LIFE IN A HORSE LESS CARRAGE!
AND IN 1915
I'D NO MORE SET FOOT IN A FLYING MACHINE—
IN 1927
AND— IN 1935
I'M GOING TO HOP OVER TO THE KINDERGARTEN WITH WILLIE

PLAYING HAND FULL OF SEVEN SPOTS

By DR. FRANK CRANE

I AM an assiduous reader of the newspapers and fall for almost any kind of a feature that is popular. I am a good sample of the average man.

I work crossword puzzles until auks, enus and ras haunt me in my dreams, to say nothing of gnu and ai, the justly celebrated three-toed sloth, although I have my doubts whether any such animals ever existed outside a whiskey glass. Still, as getting drunk is not one of my indoor sports, perhaps my zoological acquaintance is limited. I have taken intelligence tests until I know where Kamchatka is and how to bound Beluchistan, but the last thing I tackled was bridge lessons.

My wife is very fond of bridge and every week or so the house is infested by a number of chattering females and filled with their bridge talk. It seems I ought to know the game.

Of course with a giant brain like mine that should be easy.

Women can play even with their brains. Think of my thundering intellect going down to the grave bridgeless, as it were.

So, in the language of the dentist, I decided to do some bridge work, and right here I wish to state that these dentist advertisements proclaiming painless denistry may or may not be true, but about painless bridge I have my own notions.

I got me some cards from a man in a store and bought me a newspaper out of my hard-earned salary and laid out the cards and took up lessons in Whist.

In the first place I never saw a hand like those hands in the lessons.

They tell you when you have the ace and five others to lead out the queen, provided the queen is guarded properly. I never had six cards of one suit and I don't remember ever seeing an ace and a queen consorting together in one hand. I don't think much of the queen's guards also. They look more like pages to me on account of their size. All my cards are fives and sevens with a sprinkling here and there of twos and nines. The blamed lessons never told you what to do with four spots and of these I have a varied collection always.

I have come to the conclusion that my high-brow critics are right and if I am no other kind of a moron at least I am a bridge moron.

What I need is not somebody to tell me whether to play the ace or the king first, but to tell me what to do with a hand full of seven spots.

And then I think that to be an expert bridge player, at least to be an A-1 bridge conversationalist, one should graduate from a medical school and be thoroughly up on post-mortems.

(©Copyright, McClure Newspaper Syndicate.)

BOSTON DAY BY DAY

ST. BOTOLPH STREET and vicinity: NEWTON STREET and WARREN AVENUE. A district as full of shifting life as anywhere on earth. Here is where each three-story brick house looks exactly like every other house on the street. Each September a huge swarm of students descends upon the district and the rooms find new faces.

* * *

Artists-to-be, girls trying to learn movie acting, student physicians, nurses, attorneys, engineers, historians and future business men live in those quarters.

We go into one house and find a salesman, a waitress, a radio operator, a student and a run-away. They all live in the future. No matter how penniless now, they expect greatness some time.

* * *

The girls hoping to become movie actresses will get there last, if ever. Boston does no producing to speak of. The movie buildings down on Piedmont street look formidable to the neophyte, but inside they are as neutral appearing as a warehouse.

* * *

For two blocks between Broadway and Stuart street, Piedmont holds house after house of movie films, offices and movie salesmen. Drop into one at any time and a film (pronounced fillum when we were there) will be on the screen for the examination of prospective movie theatre managers.

* * *

It is the business of these concerns to sell movie films exactly in the same manner that canned soup, or ink, or carpets are sold. A few hundred to two thousand reels are always kept in the ventilated, fireproof vaults. When a salesman sells a feature to Dover, N. H., the feature is inspected and shipped.

* * *

However, to save motion picture producers wear and tear voluntary writers come forth even to the warehouses.

What Do You Know?

BOSTON'S ORIGINAL KNOWLEDGE TEST

Do you know:

1. Where are the Aleutian Islands?
2. Who said, "Please stand out of my sunlight"?
3. Who is U. S. Secretary of State?
4. What is a fiscal year?
5. What is the name of the Pulitzer prize novel for 1926?
6. What is the most valuable of all precious metals?
7. What is the name of the meadow where King John of England signed the Magna Charta?

What invention do you connect with each of these names?

8. Bissell.
9. Grounelle.
10. Heroun.
11. Otis.
12. Pullman.

Fill each blank:

13. Sable Island is off the coast of ——.
14. "The Crock of Gold" was written by ——.
15. Pomegranate is a ——.
16. A court decree commanding to do or not to do a certain act is called an ——.
17. The Father of English learning was ——.

See tomorrow's paper to verify your results. Answers to yesterday's test:

1, true—Air can be compressed to a colorless liquid; 2, false—Arrowrock Dam is in Idaho; 3, false—Secretary of the Navy is Curtis Wilbur; 4, true—Kashmir is in India; 5, false—Sheraton is connected with furniture; 6; Elinor Wylie; 7, Gulf of St. Lawrence; 8, Pyramus; 9, 1903; 10, Establishment where accounts between banks are settled by exchange of checks, bills, and other forms of credit; 11, Elizabeth Vergoos of Boston; 12, founder of Girl Scouts of America; 13, gunpowder; 14, locomotive; 15, geometry; 16, vitamines; 17, Panama Canal.

Copyright, 1927, Boston American and King Features Syndicate, Inc.

LISTEN, WORLD!

By ELSIE ROBINSON

THERE'S many a truth which you may or may not learn in this brief life, but there's one fact from which you will not escape—

YOUR LIFE IS UP TO YOU.

No one else can live your life for you—

No one else can make you wise or happy or strong or tender or merry or mellow—

IT'S UP TO YOU.

"But that isn't true about everyone," you cry. "Some people don't have to struggle for success. Some people are born with fine homes and have everything done for them. They are surrounded by influential friends, put into good positions and inherit money. It isn't 'up to' such people. Their lives are made for them."

You're wrong, my friend.

Their lives aren't made for them. Their frames are made for them, but the actual quality of their lives they must make for themselves.

They may be given money—but no one on earth can give them that treasure within themselves which is the only true and lasting wealth.

No one can give them courage or shrewdness or patience or wit or steadfastness. They must build these things for themselves.

Wealth is an outside thing. Family is an outside thing. Amusement is an outside thing. Opportunity is an outside thing. In the last analysis you are alone inside yourself—and your immortal soul hasn't even a R. S. V. P. to cover its nakedness.

And the millionaire is just as alone and just as naked as you or I.

When he comes to a crisis everything else will fail him but himself. Etchings, French cars and Chinese rugs won't help him—any more than radios or folding beds or beef stews will help you or me. Friends won't help him—even the most loving relatives won't help him, any more than they can help us. There is only one thing in all the world that he—or we—can depend on, and that is the strength within.

Now that seems a simple enough fact, doesn't it? And yet what a frightful time we have accepting it!

How we whine at Fate and blame humans. How we squeal and squirm and blame and excuse and alibi. How mad we get when Uncle Sam or papa or the boss or our sweetheart or wife or husband doesn't smooth out life for us.

What endless schemes we devise to Beat the Game—thinking always of some slick way by which we may evade Fate or graft ourselves into the good graces of Lady Luck!

How often and often we try to bully or bribe God.

And all in vain. For we can't pass the buck.

Life's a one-man game—

And it's up to us!

Copyright, 1927, King Features Syndicate, Inc.

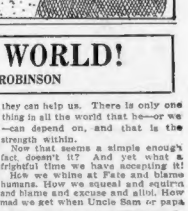

WORDS OF THE WISE MEN

There is nothing good or evil save in the will.—Epictetus.

Unbelief is blind. —Milton.

Truth, when not sought after, sometimes comes to light. —Menander.

All nature is but art. —Pope.

In wall and roof and pavement scattered are
Full many a pearl, full many a costly stone. —Ariosto.

What is life when wanting love? —Burns.

We do that in our zeal our calmer moment would be afraid to answer. —Scott.

It is better to keep children to their duty by a sense of honor and by kindness than by fear. —Terence.

We should be as careful of our words as of our actions, and as far from speaking ill as from doing ill. —Cicero.

Men possessed with an idea cannot be reasoned with. —Froude.

What reason could not avoid has often been cured by delay. —Seneca.

The most wretched fortune is this; for there is no fear of anything worse. —Ovid.